For Autumn protection wear

KENMAC super quality ALL WOOL UNDERWEAR

Kenmac best Botany Wool Underwear—Vests, Pants, Trunk Drawers and Combinations, from 19/6
Wolsey super finish pure wool, from 18/6
Kenmac cream fine wool, from 16/-

KENNEDY & McSHARRY WESTMORELAND ST. & D'OLIER ST.

EARLY EDITION

The Irish Times

PRICE 3D. DUBLIN, WEDNESDAY, OCTOBER 6, 1943 NO. 26,900

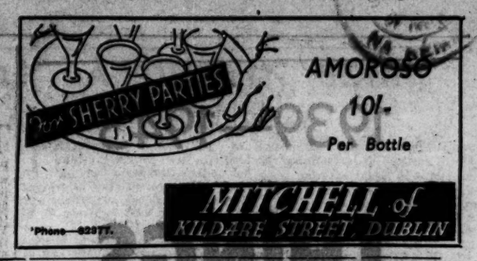

AMOROSO 10/- Per Bottle

MITCHELL of KILDARE STREET, DUBLIN

'Phone 62977.

FIGHTING WEST OF RIVER DNIEPER

The River Pripet is a tributary of the Dnieper, about 50 miles north of Kiev.

THE German News Agency last night stated that "the town of Chernobyl had been re-captured by armoured and motorised forces."

Chernobyl, in the Pripet estuary, is 40 miles south-west of Chernigov and 10 miles west of the Dnieper.

This message is the first indication that Soviet troops have crossed the Dnieper to the north of Kiev.

The Soviet communiqué gave no details of fighting anywhere, except "local engagements" in the Vitebsk direction.

"Heavier fighting also flared up on the Soviet bridgehead north-west of Dnepropetrovsk, and although the river and the opposite bank were subjected to artillery fire throughout the night the enemy succeeded in bringing up reinforcements."

A late German News Agency message stated:—"With these forces he attempted to recover lost ground and to extend the bridgehead.

"Extraordinarily heavy and bitter fighting took place throughout the day. Successful counter - thrusts eliminated temporary breaches.

"Along the central Dnieper, as far as the Pripet estuary, the enemy repeated his dogged attempts to gain new bridgeheads or landing points. All these attempts were foiled."

Another message said that south of Melitopol, on the Dnieper bend, German troops drove back a heavy Soviet attack and captured a dominating position, while another Soviet attack against the bridgehead broke down under heavy fire. It was also stated that in the Taman Peninsula the "systematic narrowing down" of the German positions continued according to plan.

French Claim Large Booty in Corsica

A French communiqué last night stated:—

"French troops have achieved the liberation of Corsica twenty days after they first landed on the island.

"Regular troops and Moroccan goumiers have, with enthusiasm, daring and zeal, brought the expected help to the insurgents. The losses were extraordinarily light. The booty is very large."

In an Order of the Day General Giraud addressed "warmest congratulations and deep-felt thanks to all those officers, N.C.O.s and men who hurried to the help of the Corsicans when they rose against the enemy."

"Full of pride," he stated, "I bow before those who gave their lives so that the ideal of a free and generous France might triumph. To-day's success is a guarantee for to-morrow's victory. Soldiers, sailors, airmen—you have taken the first step towards Europe. You have shown the enemy what you are capable of achieving. I thank you. Forward to victory."

A Berlin statement yesterday said that the bulk of the German equipment was transferred safely to the Italian mainland with the troops, and added that only 200 men were lost.

"A movement of troops has been concluded," the statement said, "which, as an organisational and operational masterpiece, can only be compared with the crossing of the German divisions over the Messina Strait."

The Allies, it was claimed, were unable to prevent the removal in 18 days—beginning when the armistice terms became known—of 25,000 to 30,000 men, over 6,000 tons of military material, and nearly 6,000 vehicles, guns and tanks. The troops, Berlin said, were carried mainly in transport 'planes, and the equipment in small naval vessels.

A later German News Agency message stated: "An illustrious page has been written in the history of the German Navy."

The naval correspondent of the Agency said last night: "The withdrawal from Sardinia and Corsica was the outcome of the untenable position in which the German forces found themselves after the capitulation of the Italian Command. The German plans of operations in the whole of the Mediterranean had to undergo a thorough revision."—(Reuter.)

Bitter Struggle for Cos

According to Reuter messages last night, heavy fighting is continuing on the Dodecanese island of Cos. An Allied communiqué issued in Cairo yesterday stated:—

"On the island of Cos fighting continues. R.A.F. Beaufighters on offensive patrol in the area attacked enemy trucks and personnel on the island with cannon fire.

"A heavy attack was carried out on Menidi Tatoi airfield, near Athens, yesterday. Bombs well covered the grounds and dispersal areas, and fires and explosions were caused in six hangars. Twelve aircraft on the ground were seen burning. From all operations none of our aircraft is missing."

The raid on the airfield at Athens, states Reuter, was part of the Allied plan to relieve the defenders of Cos by keeping German aircraft on the ground, Menidi Tatoi being the nearest German air base on the Greek mainland.

Yesterday's German High Command communiqué claimed the capture of Cos after two days' fighting. It said that 600 of the British garrison and 2,500 Badoglio troops were taken prisoner, and 40 guns, 22 aircraft and one ship captured.

The Germans invaded Cos with 2,000 parachutists, co-operating with a seaborne attack.

Reuter's special correspondent in Cairo states:—The strength of the German reaction to the Allied seizure of the island is regarded as a measure of the determination of the German High Command to keep the iron ring round this part of the Balkans unbroken. The British incursion into the Ægean Islands has stirred up a hornet's nest. It seems that Germany intends to do everything possible to reverse the situation, with the move against Cos as the first part of the programme. Cos was probably selected for the opening of the counter-attack because of its superior strategic importance.

Observers of military events in Cairo see in the struggle for Cos the German realisation that the Middle East has become virtually part of the Southern Russian front, with the Balkans as a link.

Dail May Hear Lorry Owners' Case

The Dail may become the ultimate forum in which the agitation by private lorry owners against the Great Southern Railways monopoly of road transport is discussed.

A meeting of the Executive Committee of the Merchant Lorry Owners' Association is to be held on Friday next in Dublin for the purpose of framing a motion to be put before the Dail. "The meeting will also decide the course and further action to get justice for the private owners," Mr. M. J. O'Connor, Secretary of the Association, said yesterday.

Mullingar Hospital Crux Ended

The controversy which has existed in Westmeath in connection with the appointment of an assistant matron for the County Hospital, Mullingar, has come to an end by the County Manager appointing a nun to fill the position.

Six German Towns Hit by Allies

—Berlin Report

A COMMUNIQUE of the British Air Ministry yesterday stated:—

"Last night aircraft of Bomber Command was out in strength over the Rhineland. The main attack was on Frankfurt, where large fires were left burning. A force of Lancasters also bombed Ludwigshafen, and Mosquitoes attacked other objectives in north-west Germany.

"Twelve of our aircraft are missing."

Frankfurt is a great industrial centre in Germany, and Ludwigshafen is the home of the world's largest chemical works.

Frankfurt and Offenbach, five miles to the east of it, suffered particularly heavily, according to the German News Agency yesterday, quoted by Reuter. "Closely built-up residential areas were hit heavily, and the population suffered casualties."

Ludwigshafen, with its sister town of Mannheim, were also named as targets, with Saarlautern and Worms.

All six places were given in the German High Command communiqué.

R.A.F. losses, which earlier had been described as 38, including British and United States bombers, shot down in this attack and in other raids on Monday, were later claimed as 41 in these attacks and over the Atlantic front.

OTHER SWEEPS

A British Air Ministry communiqué last night stated:—

"In the course of offensive operations by our fighters and fighter-bombers over France and the Low Countries to-day, four enemy aircraft were destroyed. A number of locomotives and barges were attacked and damaged and an oil refinery near Ghent was bombed. Aircraft on the ground were also shot up.

"Six of our aircraft are missing."

Typhoons of Fighter Command penetrated into the Paris area yesterday and shot down two JU88s flying south of the city and two Fieseler Storch Army Co-operation aircraft, states the British Air Ministry News Service.

SEVERE TEST

The retreat in the east is a severe test, said General Dittmar, resuming his weekly reviews over the German radio last night.

"Retreats have taken place and are still taking place. Seen from our point of view, the eastern front is fighting against colossal superiority in numbers.

"The Russians have again amassed colossal forces of manpower, and have thus been able to throw a numerically-superior force against our troops.

"The most essential thing is to shorten our front so that a sound ratio between manpower and the state to be defended is established. We do not deny the danger connected with our policy of gaining a breathing space.

"What we need now is only a certain time for a fresh balance.

"But there is still another mobilisation necessary, and that is a thorough and complete mobilisation of all moral, personal and material forces at home. These forces must be put into the service of the war, and it cannot be done by persuasion of the authorities of State and Army alone. It must come from the people themselves, who simply have to realise that, in view of all the sacrifices made so far, their prepared ness to make fresh sacrifices must be unlimited."

NEAR VITEBSK

Reuter's correspondent, cabling from Moscow, says that Soviet forces have pushed forward to within 20 miles of the German Vitebsk-Mogilev line. Last night's Soviet communiqué said that 46 localities were occupied in the Vitebsk sector.

Floodwater, devastated terrain and heavy artillery duels are slowing down the Russian armour, and the war of movement, but the Soviet forces are creeping forward to their triple objectives—Gomel, Mogilev and Vitebsk, Reuter's correspondent states. Progress has been most marked in the Vitebsk sector, he says, where the vanguard has infiltrated into the German defence zone outside the town.

The Germans are reported to be counter-attacking fiercely.

Marshal Smuts Flies to London

FIELD-MARSHAL SMUTS, 73 years old Prime Minister of the Union of South Africa, arrived by 'plane yesterday in England for consultation and discussions. He will act as a member of the British War Cabinet during his stay.

He lunched with Mr. Churchill at 10 Downing street, and will discuss the arrangements for a meeting in London of Dominion Premiers.

General Smuts visited Cairo on his way to London, and told South African armoured troops there: "I am convinced that the hardest, bloodiest battles of the war lie ahead. Wipe from your minds any illusion that the war is nearing its end."

Speaking alternately in English and Afrikaans, Smuts said: "The war has rolled back into Europe, where the final, victorious blows will be struck, and South African troops will be there at the end as they were at the beginning."—(Reuter.)

Girl Held While Till was Robbed

Sixteen-years-old Maureen O'Neill described at Cork Circuit Court yesterday how one man caught her and kept his hand over her mouth while another put his hand in the till of a Cork public-house, owned by Patrick Smith, at Merchant's quay. Before the Court were Jeremiah Cullinane, a builder's labourer, of Clankittane square, Old Youghal road, and Stephen Erangey, a plasterer, of O'Riordan's square, Old Youghal road, on charges of conspiracy, robbery with violence, and assault.

Cullinane, who pleaded guilty, was given twelve months' imprisonment. Erangey, who denied the charges and who, it was stated, was married and had five children, was found guilty and given a suspensory sentence and bound over for three years.

ALLIED FORCES MEET STIFFER RESISTANCE

GERMAN resistance has grown on all fronts in Italy—particularly in the coastal zones above Naples and at Termoli, on the Adriatic—as the Fifth Army gathers its strength for the big drive towards Rome, roughly 100 miles away.

Forward units of General Clark's Army were reported last night to be attacking nests of resistance established in thick orchards, studding the country north of Naples.

Allied reinforcements are pouring into Termoli, where, the Germans say, fighting is still going on.

BRIDGES HIT

Allied bombers are striking to isolate Rome as the Fifth and Eighth Armies move into position for the big push.

Both the Brenner route, main artery for German supplies, and the coastal railway from France were crippled by heavy attacks. Flying Fortresses hit key bridges over the Isarco River, at Bolzano, 30 miles south of the Brenner, where the steel railway bridge was put out of commission, and Germany's best supply route blocked.

The bridge had been hit twice before. This time the Flying Fortresses had to fight strong formations of German fighters.

Germany's supply route from the west underwent a double blow. Flying Fortresses straddled the vital railway yards at the great Pisa junction north of Rome with heavy bombs. Further north-west the Port of Spezia, from which a large part of the Italian Fleet sailed, was also bombed.

On land, writes Stanley Burch, Reuter's Special Correspondent at Allied Headquarters, both the Fifth and Eighth Armies continue to push on.

The Fifth Army's left flank, after fighting its way over the rugged Salerno mountains and along the lava plain below Vesuvius, is now battling through orchards north of Naples.

HARD TASK

While the water-starved Neapolitans stand in the streets catching rain from the now frequent showers, General Clark's men are having an arduous task winkling out the Germans from the strong points established among the closely-planted trees.

The Germans are also holding on desperately in various outlying settlements. Allied progress for the moment is necessarily slow. Nests of resistance must be mopped up before any substantial advance is possible.

It was officially announced from Allied Headquarters last night that two of the most important airfields in Southern Italy, Pomigliano and Capodichino, have been occupied by the Fifth Army in its drive north of Naples.

Further inland General Clark's right flank, pushing forward through rugged country, has advanced seven miles to capture Montesarchio, south-west of Benevento. The narrow, winding defiles, through which much of the Fifth Army's advance has had to be made, is ideal terrain for defensive warfare, and the Germans have made full use of it. The Allied advance averages a mile and a half daily.

The Eighth Army is also facing determined resistance on both flanks, where the Germans have brought up reinforcements; but Montgomery's men are steadily improving their positions. Between four and five German divisions are opposing the Allies from coast to coast.

Capt. Sertorius, the German commentator, said last night that the Fifth Army is making preparations for a new advance. He added:—"On the other hand, Montgomery's right wing has now come up against intensive resistance in the Adriatic coastal plain, and more particularly at Termoli. German forces here have launched an attack, which is still going on."

General Lands in Naples From the Air

WHEN General Clark's jeep pulled up outside his tent early yesterday and his driver reported for duty, the Fifth Army chief said: "I've got a lot to do to-day and must have some speed, so I won't be needing you—unless you can fly an airplane."

General Clark then climbed into a tiny communications 'plane. "Land me as near the centre of Naples as possible," he instructed the pilot. "Be careful you do not hit anyone."

Not many minutes later the Neapolitans were surprised to see a tiny 'plane fly down the length of the Corsa Umberto, less than 50 feet above the ground, turn at the top near the station, and land near the square. The General alighted more than an hour ahead of his usual schedule.

After visiting the front beyond Naples, General Clark returned to his 'plane and was soon back at his headquarters.

Yesterday hundreds of Neapolitan shopkeepers opened up their damaged shops for the first time for several weeks, and, miraculously, considerable stocks appeared.—(Reuter.)

Count Sforza, the Italian anti-Fascist leader, visited Washington yesterday, "preparatory to going abroad," says a New York message. Earlier it was reported he had left for Italy.—(Reuter.)

Meeting of the Spanish Horse-buying Mission in the Shelbourne Hotel yesterday. Included are: Mr. Kirkpatrick J. O'Donnell, Don Garcia Ontiveros (Spanish Minister), Colonel de las Morenas, and Señor Luis Villalba Olaizabal (new Secretary to the Spanish Legation).

Survivor's Story of Harbour Disaster

PILOT JAMES HORGAN, the only survivor of last December's Cork Harbour tragedy, when two launches were sunk with the loss of five lives while servicing the s.s. Irish Poplar, was amongst yesterday's witnesses when the official inquiry sat for the sixth day.

Horgan said he was coxswain in the pilot boat, and put Pilot Lynch aboard the s.s. Irish Poplar, according to the usual practice, without using the boat rope. Once the pilot was aboard the ship it was the business of those remaining in the pilot launch to sheer off and get away. He tried to do so, but when he had sheered off about three feet the examination boat, coming up at excessive speed, struck the pilot launch in a shoulder-to-shoulder collision, and drove the pilot launch against the ship's side. If this had not occurred the pilot launch would have got clear.

MODELS

Using models, the witness described the position of the launches and ship. The examination officer, he said, boarded the ship by crossing the pilot boat. The launches refused to separate even when the engines were started in opposite directions, and still in company they dropped astern. They were struck by the ship's propeller, and both launches sank.

Witness described his 1½ hours' ordeal in the water. Finally he struggled ashore at Spike Island and reported to the military what had happened.

Cross-examined by Mr. FitzGibbon (for Irish Shipping, Ltd.), he said, in his opinion, the Irish Poplar was manœuvred in a seamanlike manner. There was nothing to stop the examination launch getting clear if it had been properly handled.

Pilot Patrick Lynch, who was the pilot in the s.s. Irish Poplar, said he had instructed the pilot launch to return to Cove immediately he had boarded the ship. During the time the master was with the examination officer witness looked over the side and saw no launch. He knew nothing about any bump till the ship was moored, and he had heard no shouts.

To Mr. M. O'Driscoll, he said that if there were twenty men in the pilot launch that night they could not have done any better.

Before evidence was begun yesterday, in reply to Mr. F. V. Buckley, who asked what steps were being taken to trace the witness, Scanlan, Mr. R. McGonigal, for the Minister for Industry and Commerce, said every effort was being made to have this important witness present.

The inquiry was adjourned until to-day.

Carlow Man Charged with Murder

GEORGE MOORE (38), of Dublin street, Carlow, was, at Kilkenny yesterday, remanded in custody until Friday on a charge of murdering Mrs. Bridget Walsh (48), in her house at Shraughaddy, Paulstown, Co. Kilkenny, on August 16th. He was also charged with criminal assault.

John Walsh (67), the deceased woman's husband, gave evidence that his wife had been confined to bed from the time she returned from hospital on March 17th last until she died. While assisting a neighbouring farmer at cor on August 16th, his son, Paddy, called him, stating that his mother was bad. On returning to the house he found the accused man in the bedroom with his wife, who was in a faint. When he entered the room Moore said, "I'm not wanted here," and witness replied that he was not, and added, "Who sent for you?" and "Get out of there." Moore immediately left, and took his bicycle out of the kitchen.

SCREAMING

When witness went downstairs to get a drink for his wife he saw Moore outside with his (witness's) hammer in his hand. Moore, to whom he gave a drink of water, walked steadily and was not drunk, but he might be "after the effects of drink." His wife, who was not able to drink a cup of water when he brought it to her, never made any complaint to him about what had occurred. She died on September 13th. He never saw the accused man prior to August 16th, and he identified him at an identification parade.

Patrick Walsh, son of the deceased woman, gave evidence that when going to the house for a drink for his father on the evening of August 16th he heard a man talking and his mother screaming. He immediately ran back for his father. He identified Moore as the man whom he saw coming down the stairs when he returned to the house with his father.

STATEMENT

Dr. W. J. Phelan, R.M.O., Kilkenny County Hospital, where the deceased woman had been a patient for over three months prior to March 17th, said, in view of her health, any violence would have accelerated her death. On August 16th Moore was admitted to the hospital with a fracture of the skull and bruising on the face.

Detective Sergeant Hinchy stated that Moore made a statement on September 9th, in which he said he had no recollection of being concerned in an assault on any woman, or being in any house in Paulstown district. He had more drink that day than was good for him. He remembered getting on his bicycle, and later falling off, and remembered no more until he woke up in hospital. Witness said John Walsh and Patricle Walsh picked out Moore in a parade at Kilkenny on September 8th. After the parade Moore said to witness: "It looks like as if I was for it. I never clapped eyes on any of them before."

Witness attended a special court in the bedroom of Mrs. Bridget Walsh on September 8th, when she indicated Moore and said: "That is the man there."

Senate Elections Defended

The system of election is open to corruption, Mr. G. L'Estrange stated at Westmeath County Council on Monday, when he proposed the adoption of Wicklow County Council's resolution requesting the electors not to vote for any Senate candidate who suggested corruption without being able to support the charge. The resolution asked candidates and electors to name and legally charge anyone "offering to buy or sell a Senate vote."

Mr. L'Estrange remarked that it looked very bad when Mr. de Valera was allowed to select eleven Senators, nine being from the Fianna Fail Party.

Mr. M. J. Kennedy, T.D., said that he believed the candidates and the electors were honourable.

Mr. J. Clyne said the Censor should not have allowed the reports to be published for foreigners to read.

The Dutch submarine Dolfijn, operating with the British Navy in the Mediterranean, has torpedoed and sunk a German transport of 9,000 tons, and has destroyed two German transport barges by gunfire, states the Netherlands Admiralty.

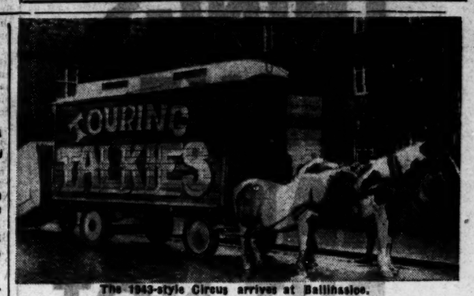

The 1943-style Circus arrives at Ballinasloe.

British Fleet in Action off Norway

"THE Home Fleet, under the command of Admiral Sir Bruce Fraser, K.C.B., K.B.E., carried out an operation against enemy shipping in the Norwegian leads in the Bodo area early on October 4, a British Admiralty communiqué stated last night. "In the force were a number of United States ships, including an aircraft-carrier.

"So far only preliminary reports have been received, but it is clear that the United States carrier-borne aircraft obtained hits with bombs on a number of large enemy merchant ships, including an 8,000-tons tanker.

"Three of these aircraft were shot down by anti-aircraft fire, and it is possible that some of their crews have been captured by the enemy. Later two enemy aircraft—one He. 115 and one Ju. 88—endeavoured to shadow the Fleet and were shot down by fighters from the aircraft-carrier. No other enemy opposition was encountered."—P.A.

The leads are channels between numerous islands off the Norwegian coast and the mainland, writes a Press Association Naval correspondent. The Bodo area is at the entrance to Vest Viord, which is about 100 miles down the coast from Narvik.

BRISK FIGHT

Another British Admiralty communiqué last night stated:—

"Light forces of the Royal Navy, under the command of Commander C. B. Alers-Hankey, D.S.C., R.N., intercepted and engaged a force of enemy Elbing class destroyers early on Monday near the Sept Isles, off the north-west coast of France.

"The enemy immediately turned away, and the action developed into a chase. H.M. ships scored hits on several of the enemy, and two were set on fire. In the darkness it was not possible to observe the full results of the engagement.

"H.M. ships all returned safely to harbour, having suffered very few casualties. The next-of-kin have been informed."

Northern Publicity Appointment

Sir Basil Brooke announced at Stormont yesterday that Sir Lynden Macassey, K.C., has been appointed to supervise the information services of the Government's Office in London. The intention was to ensure the fullest understanding in Britain of the position of Northern Ireland. Sir Lynden was giving his services without remuneration, apart from whatever out-of-pocket expenses he might incur.

Mr. James Brown protested against the appointment, and asked whether it would not have been better to appoint a journalist.

Sir Basil said that he regretted very much the aspersion cast upon Sir Lynden Macassey, who was a distinguished Ulsterman and Chairman of Reuter's.

Mr. Brown said that he had merely pointed out that a publicity post should be given to a Press man.

Long Search in Waterville Shooting Case

The Civic Guards are continuing their search for the person or persons who shot Michael O'Sullivan, the middle-aged farmer, whose body was found on January 12th last in the byre beside his home, near Waterville, Co. Kerry.

On that night the guards took up a twenty-four-hours'-a-day vigil around his house, seeking for clues. Since then they have watched over two hundred and fifty cold dawns come up over the Iveragh mountains, but their watch has not been lifted nor—even with the approach of winter, when storms sweep incessantly over the headland on which the house stands—is there any sign of it being lifted.

For the first few months after the crime was committed a force of about 60 uniformed guards and detectives searched the surrounding countryside for the gun which had been used, cutting down gorse, pulling down haystacks, and dragging lakes and part of the sea. The gun was not found. The large extra force has now been reduced to about 10, but the investigation of the crime still continues.

Certain evidence has been gathered, but it is not considered conclusive, and even though the "scent has grown cold," it is felt that there is still a chance that further evidence may come in, thus enabling the guards to complete their case.

Big Store's Deal

The directors of Great Universal Stores announced yesterday the completion of the purchase of the entire Ordinary capital of Jays and Campbells Holdings, Ltd., furniture retailers.

The number of shares is 3,500,000 of 10s. each. The deal had been the subject of rumour for several weeks.

Northern Rent Bill

In the Northern Ireland Senate yesterday the Rent Restriction Law (Amendment) Bill was read a third time, and the amendments made by the Senate will now go before the Commons.

Workers To Get Bigger Bonuses

WORKERS may now receive higher bonus rates than were hitherto permissible. Directors of companies may also receive increased remuneration.

These are some of the matters dealt with in a new Order amending the "Standstill" Emergency Powers (260) Order, which has been made by the Government.

The original Order fixed the maximum bonus rate at 1s. weekly for each five-point rise in the cost of living index figure. The new Order raises the "ceiling" from 265 to 295, and fixes additional bonuses at the rate of 1s. weekly for each ten-point increase above 264. The latest index being 284, the immediate effect of the change is to increase the maximum bonus permissible from 8s. weekly to 10s.

Provisions relating to applications referred to Wages Advisory Tribunals, etc., remain unchanged.

DIRECTORS' FEES

Another Order modifies in some respects the original "Standstill" Order relating to remuneration of directors of public companies. Designed to remove certain anomalies, the Order establishes a tribunal and authorises it to sanction increased remuneration when it is satisfied that there is justification. Sanction will not be given in cases due to conditions arising out of the emergency or to any increased profits made by the company.

Comments on the new Order made to an *Irish Times* reporter last night were:—

Mr. Cathal O'Shannon, Secretary, Irish Trade Union Congress:—"It is about time that the 'ceiling' was raised, but, while it has been raised, it still remains a 'ceiling,' and is close to the index figure. On the face of it I scarcely think that it will satisfy the unions. In addition, the index figure will rise so rapidly that no 'ceiling' could be satisfactory. I cannot understand, either, why the increase of 1s. has been related to each 10-point rise, while before it related to each rise of 5 points. Workers felt that when the 'ceiling' remained at 265 and the index figure rose to 275 in May it should have given them 10s. a week. When they were allowed a maximum bonus of 8s. they felt cheated."

Mr. E. A. McGuire, Federated Employers, Ltd.:—"This is an unexpected adjustment to the existing provisions of the Order of which we had no prior knowledge."

Belfast Reference to Dublin's Coupons

It is easier to get a book of clothing coupons than a taxi in Dublin, remarked Mr. J. H. Campbell, R.M., at Belfast Police Court yesterday, when he dealt with a number of cases in which people obtained clothing coupons illegally. Some poor people, he said, would never buy new clothes, and the temptation was very great for them to raise money by selling clothing coupons. If there was wholesale trafficking it would be different, but otherwise there was no great harm accruing to the State.

A woman, who admitted selling two books of coupons for £2 15s., told him she could not afford to buy other than second-hand clothes.

The Probation Act was applied.

Madam NINA ROSS
AMERICAN-TRAINED BEAUTY SPECIALIST
ON
"The Loveliest Woman I've met"

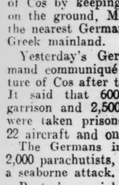

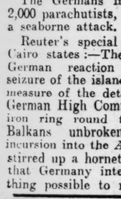

"From many, many thousands of beautiful women it is difficult to choose, but one *does* stand out in my mind . . . . dark brunette, with just the right kind of creamy skin that goes with it. Just a fine example of one type, perhaps, but then women of *all* types can be lovelier . . . . if facial contours are carefully watched . . . . if the skin is kept clear, smooth and fresh . . . . if the hair is modernly styled, soft and shining."

The finest treatments for assuring those beauty essentials can be had at Clerys, where Madam Nina Ross is in attendance daily. Anti-Fatigue, Rejuvenating, Muscle Strapping and Electric facials by the latest scientific methods. Free advice on all beauty problems. All prices marked on the Small Profit Policy.

NATURAL Curls and Waves in half the time with a
WELLA RAPID PERMANENT WAVE
Try this popular perm at Clerys. Low voltage means absolute safety and freedom from heat discomfort . . . yet Wella Rapid is the fastest system of all and gives perfect results with every type of hair. PRICE £1 1 0.

Trim, Shampoo, Set 4/-
Trim, Shampoo and Marcel ... 4/6
Marcel Waving ... 2/6
Dyeing and Tinting from 10/6
Hair Reconditioning Treatment 3/6

CLERYS Hairdressing Salon

CLERY & CO. (1941), LTD. Denis Guiney, Managing Director.

GET Your SWEEP TICKETS at Clerys.

1939—1943

THINGS HAVE CHANGED —BUT NOT AFTON

THEY'RE STILL THE OLD VIRGINIA

Newmarket Programme

(BY BIRDCATCHER.)

THE programme at headquarters to-day includes the Newmarket Cesarewitch and the Middle Park Stakes, and the latter event will attract some of the fastest juveniles in training. A thrilling finish can be anticipated between Orestes, Happy Landing and Vigorous. On previous running there is very little between the two first-named, but Orestes may like the longer trip here and gets a slight preference.

In the Cesarewitch I expect Germanicus to carry his welter burden to victory. This grand old handicapper will be running over his favourite course and distance. Selections:—

Birdcatcher—11.45, Walwyn (e.w.); 12.15, Gillybom; 12.45, Nearly; 1.15, Orestes; 1.45, Germanicus (nap); 2.15, Martlet; 2.45, Marble Faun. Double—Germanicus and Nearly.

Travelling Correspondent—11.45, Chart Room; 12.15, Tweets; 12.45, Belle Amour; 1.15, Vigorous (nap); 1.45, Germanicus; 2.15, Fair Glint; 2.45, Marble Faun. Double—Vigorous and Chart Room.

11.45—OUSDEN T.Y.O. PLATE. 5f.
Form. Probable Starters and Jockeys.
10 Bitter Night (R. J. Colling), 8-9 Sleade
120 Chart Room (Earl), 8-6...H. Wragg
004 Lord Bobs (Lambton), 8-4......Beary
0 Byoulla (Fk. Butters), 8-4 .... —
40 Golden Cloud (Lambton), 8-4.. —
000 Crested Grebe (J. Jarvis), 8-4.Walsh
000 Night in Bombay (J. Payne), 8-4 Littlewood
224 Band Leader (Boyd-Rochfort), 8-4 D. Smith
00 Coming Up (Whitaker), 8-4.Thwaites
22 Candrona (R. J. Colling), 8-1.Maher
3 Gold Rush (B.-Rochfort), 8-1 Nevett
000 Quick Tempo (Leach), 8-1......Sime
000 Honours List (Leach), 8-1..... —
00 Fair Portia (J. Jarvis), 8-1.E. Smith
040 Ola f. (Lambton), 8-1 .... —
000 Radnor Belle (Jelliss), 8-1..... —
2 Walwyn (Fred. Butters), 8-1 C. Richards
2 Ferry Pool (Fk. Butters), 8-1 G. Richards
Betting Forecast—11/4 Chart Room, 9/2 Walwyn, 5/1 Ferry Pool, 7/1 Gold Rush and Lord Bobs, 10/1 Candrena and Band Leader, 100/7 others.

12.15 — COTTENHAM H'CAP. 1m. 2f.
Form. Probable Starters and Jockeys.
001 Paper Boy (Fk. Butters), 9-7 H. Wragg
001 Asiatic Metal (R. Day), 8-8 E. Smith
001 Mashallah (Fk. Butters), 8-2 G. Richards
001 Pontoon (Lambton), 8-2........Beary
100 Silver Sal (Fred. Butters), 8-2 [illegible]
003 Gillybom (Sadlier), 7-6...Richardson
000 Airfield (G. Colling), ...Greening
300 Tweets (Jelliss), 7-3 ....Sirett
000 Hakuma (R. Day), 7-1.........Rutter
Betting Forecast—7/2 Paper Boy, 9/2 Gillybom, 5/1 Mashallah, 6/1 Hakuma, 7/1 Pontoon, 8/1 Silver Sal, 100/8 Asiatic Metal and Tweets, 20/1 Airfield.

12.45—SOUTHFIELD H'CAP. 5f.
Form. Probable Starters and Jockeys.
020 Mysstre (R. Day), 9-6.........Beary
322 Nearly (R. W. Colling), 9-4 E. Smith
400 Wokey Hole (Long), 8-8.C. Richards
000 Belle Amour (R. J. Colling), 8-7 G. Richards
000 Lady of Valence (R. J. Colling), 8-5 Burton
024 Siiurum (Jelliss), 8-3.........Simpson
010 Secret Agent (R. Day), 8-2... —
000 Warsaw (Boyd-Rochfort), 7-11. —
000 Kobold (Perryman), 7-10.Littlewood
020 Solebay (Fred. Butters), 7-9....Sirett
000 Easter Parade (Lambton), 7-7 —
000 Tripes (Fk. Butters), 7-6.......Rutter
000 Felorbia (H. Leader), 7-2...Greening
000 Divestis (J. A. Waugh), 7-2.......Sime
000 Llanelwedd (Jelliss), 7-1....... —
D. Smith rides Warsaw or Easter Parade.
Betting Forecast — 5/2 Nearly, 3/1 Mysstre, 9/2 Belle Amour, 6/1 Solebay, 8/1 Wokey Hole, 10/1 Secret Agent, 100/7 others.

1.15—MIDDLE PARK STAKES. 6f.
Form. Probable Starters and Jockeys.
01 Putting Green (B.-Rochfort) 9-0 .... D. Smith
211 Wood Cot (R. J. Colling), 9-0 E. Smith
212 Gustator (Donoghue), 9-0.......Beary
123 Happy Landing (Jelliss), 9-0 R. Jones
131 His Excellency (Watts), 9-0...Elliott
111 Orestes (Nightingall), 9-0 ... Carey
11 Vigorous (Cannon), 9-0..G. Richards
13 Garden Path (Earl), 8-11.H. Wragg
Betting Forecast—9/4 Orestes, 11/4 Happy Landing, 9/2 Vigorous, 6/1 Wood Cot, 7/1 Garden Path, 100/8 others.

1.45 — NEWMARKET CESAREWITCH. 2m. 24yds.
Form. Probable Starters and Jockeys.
122 Germanicus (Jelliss), a, 9-9 H. Wragg
030 Lovely Trim (Digby), 6, 8-13 J. Taylor
003 Herald (B.-Rochfort), 3, 8-4 D. Smith
241 Paradise Club (R. J. Colling), a, 8-4 .... G. Richards
200 Clairvoyant (G. Colling), 4, 8-2 .... Nevett
200 Corner Boy (Gaskell), 3, 7-5....Sirett
000 Bude Boda (Jelliss), 3, 7-1.Lattimer
040 Failing Scent (H. Leader), 3, 6-11 .... Greening
Betting Forecast — 6/4 Germanicus, 9/4 Paradise Club, 9/2 Herald, 7/1 Lovely Trim, 100/8 others.

2.15—LITTLEBURY NURSERY. 1m.
Form. Probable Starters and Jockeys.
303 Fair Glint (B.-Rochfort), 7-13 D. Smith
002 Martlet (J. Jarvis), 7-12 E. Smith
002 Yankee Doodle (G. Colling), 7-12 .... Nevett
003 Linnaeus (J. Payne), 7-9 Littlewood
000 Fearless Raider (J. Jarvis), 7-8 —
000 Hang Fire (Earl), 7-7 ....Wood
004 Clever Lad (R. W. Colling), 7-7 C. Richards
000 Vitellius (R. W. Colling), 7-6 Burns
400 Sky Born (B. Jarvis), 7-5 ...Rutter
000 Chaud-fold (Jelliss), 7-5 ....Sirett
000 Little Britain (Lambton), 7-4 —
000 Renwood (T. R. Leader), 7-1 Bond
000 Bipearl f. (H. Leader), 6-13 Greening
000 Hand in Hand (Leach), 6-12 Wibberley
000 Lausanne (Sadler), 6-10 ......Durr
Betting Forecast—5/2 Martlet, 9/2 Linnaeus, 5/1 Sky Born, 6/1 Fair Glint, 8/1 Clever Lad, 10/1 Yankee Doodle, 100/6 others.

2.45—ELVEDEN PLATE. 1¼m.
Form. Probable Starters and Jockeys.
233 Marble Faun (B.-Rochfort), 8-12 .... Bridgland
00 Landing Light (Gaskell), 8-12 Carey
300 Admiral's Luck (J. Jarvis), 8-12 E. Smith
000 Tragor (J. Payne), 8-12 ....Lowrey
000 Philo (Sadler), 8-12 ....Ellis
042 Stromness (G. Colling), 8-9...Nevett
Betting Forecast—7/4 Marble Faun, 9/4 Stromness, 11/4 Admiral's Luck, 100/8 others.

HAROLD'S CROSS GREYHOUNDS

525—Listless (2), evens, 1; Guile Sheila (3), 4/1, 2; Missing Cruiser (1), 7/2, 3; Ballyroan Dwarf (6), 4/1, 4; Wright's Iris (5), 4/1, 5; Corella Lass (4), 7/2, 6. 6l.; 12l. 30.87.

500—Lally's Brigade (1), 4/6, 1; Ferryboat Lad (2), 6/1, 2; Buddy's Choice (5), 10/1, 3; Erin's Dowser (3), 5/1, 4; Fineland (4), 7/2, 5. 6l.; 5l. 29.07.

500—Come On Rowley (3), 7/2, 1; Don't Laugh (5), 5/1, 2; Manhattan Skipper (2), 4/6, 3; Generous Prince (4), 6/1, 4; Swell (1), 6/1, 5. ½l.; 3l. 29.38.

500—Iris for Inler (2), 5/4, 1; Queen of the Snows (1), 5/1, 2; Ennsweep (3), 2/1, 3; Bracklyn Heather (5), 7/1, 4; Strange Michael (6), 7/1, 5; Lickfinu Rover (4), 7/1 6. 1l. ½l. 29.03.

525—Rustic Sweeper (1), 4/5, 1; Bracklyn Monarch (4), 6/1, 2; Dancing Matador (3), 5/1, 3; Uncle Wootey (2), 5/1, 4; Sunshine Brother (5), 5/1, 5; Big Game (6), 6/1, 6. 31.00.

525—Gay Display (5), 9/2, 1; Susan Allanah (2), 5/2, 2; Jubilee Greetings (4), 9/2, 3; Amo's Star (1), 11/4, 4; Rhett Butler (3), 7/1 5; Ringfield Rover (6), 3/1, 6. 3l.; 1l. 31.38.

525—Silver Cub (6), 7/4, 1; Gay Guy (2), 10/1, 2; Running Target (3), 2/1, 3; Shure Melsham (1), 4/1, 4; Blue Square (4), 6/1, 5; Iceford Creamery (5), 5/1, 6. 2l. 3l. 31.75.

SHELBOURNE PARK CARD.

525—Border Rebel, Mufty Boy, Absent Rambler, **Manhattan Sunrise**, Clasheen Monarch, Highly Regarded, Friendly Lally, Milvaron.

525—**Lone Vega**, Miss Abbeylara, Erin's Charm, Glengariff, Delia H., Nannie J., Lady Gopher, Swell.

260—Blackrock Bar, Popular Meteor, Wizard Earl, Holiday Honey, **Honest Ripple**, Rathane Bob, Britannia's Son.

525—**Lively Miss**, Royal Destiny, Daring Rally, Shankill Street Boy, Glen Boyo, Clean Lad, Rosmindle Invader, Bella's Rover.

525—Suna, Comagh Lad, Bon Arada, **Venetian Border**, Holiday Redress, Malachi's Gift, Royal Gull, Noble Celt.

525—Dawn Deer, Fairville Boy, **Blue Street**, Mully, Jolly Hippo, S.M. Blue Villain, Typical Rowley, Tinkers' Valley.

525—Cost Nothing, Waltz Time, **Lone Verge**, Manhattan Tiger, Jodhpur Princess, Strange Maid, Question, Path of Fame.

WOMEN'S HOCKEY

At the annual meeting of the Schools' Branch of the Irish Ladies' Hockey Union, at which Miss Richards presided, the following new schools were affiliated: Holy Faith (Greystones), Knockrabo School (Dundrum) and Loreto (Dalkey).

Officials were elected as follows:—President, Miss Richards; Hon. Secretary, Miss T. Coleman, 6 Ailesbury Drive, Donnybrook (tel. 64456); Hon. Treasurer, Miss Clare Burke, 4 Wilfield road, Balsbridge. Council—Miss O'Kelly (Loreto, Green), Miss Ennis (Muckross), Miss Abernethy (Wesley), Miss Dunne (Glasnevin) and Miss O'Ryan (Glengara). Selection Committee—Misses Ennis, Dermody, Burn, N. Meldon and O'Kelly.

Entries for the senior and junior cups must be received by the hon. secretary by first post on November 1.

HOCKEY FIXTURE.

To-day—Three Rock Rovers A v. Trinity A. Londonbridge road, 4.45.

Three Rock Rovers—J. B. Musgrave; G. K. Donald, A. F. Delany; P. Shannon, M. Mathews, J. Sides; C. Chamney, C. N. Dagg, T. Strong, J. Luce, W. Tuckey.

Three Men on Cement Theft Charge

Three Dublin men—Richard Shiels (30), a carter, North Circular road; Henry Mulhall (34), overseer, Clonmacnoise road, and John D. Allen (23), an auctioneer—appeared before Judge Connolly, in the Dublin Circuit Criminal Court yesterday, in connection with the larceny of £20 worth of cement, the property of the Dublin Corporation, from Phibsboro' road last year.

All three were charged with conspiring to steal the cement between January 14 and March 11, 1942; Shiels and Mulhall were charged with the actual larceny, and Allen and Shiels were charged with receiving some of the cement.

The prosecution alleged that Mulhall had conspired with Shiels and Allen to steal the cement; that he had stolen it, and that the proceeds had gone into Allen's pocket. A construction scheme was being carried out by the Dublin Corporation in Phibsboro' road from December, 1941, to the end of April, 1942. Nine months prior to September, Allen—an auctioneer who had nothing to do with building—took a tenancy of a yard in Phibsboro' road. Hot-foot on his taking of this tenancy, two carters—Shiels and Mulhall—brought forty-four bags of cement to the yard.

Thomas Henderson, a paving inspector in the Street Section of the Dublin Corporation, told the Court that during the reconstruction scheme Mulhall was in charge of all the carters, including Shiels, and of the materials with which they were working.

The case was adjourned until to-day.

Your best protection against Burglary, Housebreaking and Larceny is an Insurance Policy with the Norwich Union.—J. G. Aston, Mgr., 63 Dawson street, Dublin.—(Advt.)

Ballinasloe Fair Was Disappointing

Ballinasloe's famous fair was this year disappointing to sellers of horses, about a quarter of the large number of animals brought to the fair going back home unsold. The demand for draught and farm horses, which has been so keen since the emergency began, seems to have abated, and better class farm horses at the show were not much wanted.

Cobs sold well at £40 to £50. Farm horses reached £60. The highest price of the fair was £76 10/-. £40 to £60 was paid for unmade hunters.

The scarcity of sheep noticed at recent fairs was by no means noticeable at Ballinasloe, where nearly 7,000 sheep caused a glutted market. Approximately 2,000 were not sold. Prices were not high, and in some cases compared unfavourably with last year. Best two-year-old wethers took top price of £6 15/-, hoggets £4 5/- to £6 5/-, lambs £2 15/- to £4 10/-, breeding ewes £5 to £6.

Horse-jumping at Ballinasloe

Prize winners in the Horse-Jumping Competitions at Ballinasloe Show were:—Over the Course—1, F. Kenny's Ardrancy; 2, Mrs. P. Price's Olloroso; 3, J. Quinn's Claremount. Two-Horse Team—1, Mrs. C. J. McDowell's Bracelet and Brown Sugar; 2, Mrs. Talbot's team; 3, M. McCartan and Mrs. A. Mortimer's Bannow Boy and Zercon. Novice Competition—1, Olloroso; 2, Zercon; 3, H. C. Hamilton's King Simon. Driving Competition. Pony up to 13.2—1, P. Kenny; 2, Miss R. Ward. Over 13.2 — 1, E. McLoughlin; 2, W. Goode; 3, C. E. Elliott. Style and Appearance—1, C. McLoughlin; 2, Mrs. Talbot; 3, C. Elliott. Championship Over the Course—D. Duffy's Happy. Stone Wall—1, J. Quinn's Palais Glide; 2, Bracelet; 3, J. Quinn's Johnny.

DON'T PAY INCOME TAX without consulting us. MacDONAGH AND BOLAND, LTD., 51 Dame St., Dublin. 'Phone 22288.—(Advt.)

ROSCOMMON MAKE ONE CHANGE

(By PAT'O.)

FOR next Sunday's All Ireland football final replay at Croke Park, Roscommon have made one change only on the side that lined out for the drawn game—O'Hoare, of Roscommon town, takes the place of W. Heavey (injured hand), whom he replaces at left-half. The newcomer has sound inter-county experience in the west; he was with Roscommon juniors before going senior for the Western finals in 1941 and 1942.

Confidence in Roscommon gathers weight. Their training in St. Coman's Park winds up to-morrow. A letter from a friend in camp, which reached me to-day, says Roscommon will play their first half next Sunday as well as they played the second half on September 26th. That hesitating, fumbling first half will not be repeated.

Roscommon feel that they have the foot of Cavan; their forwards have learnt something from the first game, and we shall see more accurate shooting than on the last occasion. Youth is on Roscommon's side. In Don Carlos they have a centre-half of the highest attributes. A safe fielder, he has weight and pace; he has more than that, for he can change defence into attack in one swoop. His kicks are long, but always in line to the posts.

I expect a big improvement in the play of four of Roscommon's six forwards—Phelim Murray, Donal Keenan, Dr. Cummins and Kinlock. Should they hit the form they have been showing in training, Cavan backs will have a busy time, for Gilmartin and Boland will ply Jimmy Murray and his colleagues with well-placed balls. Western fans believe that Roscommon will win from end to end, basing their opinions on Roscommon's third-quarter dominance in the last match.

I do not agree. The scoring again will range close, and the lead will change more than once. Roscommon have much to learn of the finer points of attack, in which Cavan are past masters. In defence there is little between the sides. Cavan erred last time in shifting their midfield; for Tom O'Reilly is a natural centre-half, while John Joe O'Reilly is never so happy as when ranging around midfield, where his pace and enterprise help him to give support to either wing.

Cavan's team is not yet announced. Beyond shuffling their six forwards, I expect few changes. It is no secret that Cavan advisers are far from satisfied with their scoring-sector. They have put ten forwards in training at Cornafin for six places. Final selection also may depend on the release from studies of all their prospective players. I anticipate two changes in Cavan's attack.

We again shall have a big attendance at Croke Park, where Mr. O'Keeffe is marshalling a further troup of stewards. The game opens at 3 p.m., and Mr. Mythen, the Wexford inter-county footballer, has charge of the whistle. There is a curtain-raiser at 1.30—the Dublin junior final, Skerries v. G.S.R.

LENIHAN AND FOLEY ON FRIDAY

Patrons of the National Stadium can look forward to a night's good boxing on next Friday, when St. Andrew's B.C. will stage their tournament; for several of the contests should provide interesting bouts. The most notable is the bantam-weight event, which brings together J. Foley (St. Andrew's) and W. Lenihan (Arbour Hill). Lenihan is a technician of the highest ability, and may be counted one of the foremost amateur boxers of to-day. He made his first appearance of the season last week, when he demonstrated his coolness and ability by beating the Army champion, R. Byrne, and this test will, no doubt, have brought him to the peak of fitness. Foley, who has made great improvement recently, is also an experienced man, and has won his two fights this season, both in the fly-weight division. He is very strong, and will be able to take a deal of punishment if he should run into it. Altogether it should be a first-class fight.

Another attraction is the meeting of T. Foran and P. Finnigan. The latter was rather unlucky not to have won the welter-weight championship last year, while Foran has been consistently good over a period of several years. Finnigan's hard hitting should make this a lively bout.

Fiery Jimmy Gaffney, whose amazing staying power confounded his two previous opponents, will face a different proposition in W. Gifford, the feather-weight champion, who also relies to a great extent on fitness and stamina for his victories.

Another champion, G. Colman, has been matched with P. Woodbyrne, whom he should defeat, while a return match has been arranged between M. Sadlier and H. W. Kelly; the decision in the latter's favour the last time was positively eccentric.

LEINSTER BRANCH I.R.F.U.

The annual general meeting of the Council of the Leinster Branch of the Irish Rugby Union was held at Jury's Hotel last night. The election of officers resulted as follows:—President, Mr. D. J. O'Connor; hon. secretary, Mr. E. C. G. Mulhern; hon. treasurer, Mr. T. A. Brindley; hon. auditors, Messrs. T. Bell and E McCarron.

The report of the outgoing hon. secretary, Mr. G. P. S. Hogan, stated there were 59 clubs affiliated, an increase of two compared with the previous year, but a lot fewer than some years ago, when the number of affiliated clubs totalled over 70. When normal times returned great efforts would be necessary to revive and stimulate the game in the provincial areas. He paid a tribute to the late Mr. P. Power, President, 1938-39, and a member of the executive for ten years.

The report of the hon. treasurer, Mr. E. C. G. Mulhern, showed that the branch was in a satisfactory financial position, income exceeding expenditure by £475, the balance to credit being £1,532.

At a meeting of the junior executive the following officers were elected—Messrs. F. Conroy, E. McCarthy, B. J. Daly, J. C. Boucher, C. McCorry and W. Ritchie.

RUGBY CLUB NOTICES.

Old Wesley—Kicking competition for Adam Cup at Donnybrook to-morrow from 5 o'clock.

U.C.D.—General practice to-day and Sunday at 3.30. New entrants, if unable to turn out, should send names and playing positions to the Hon. Secretary, Rugby Club, U.C.D., Dublin.

RATIONING OF TABLE TENNIS BALLS

TABLE TENNIS players in Leinster will have to get the maximum value from each ball this season, for, while there is not exactly a shortage of supplies, there will be no surplus. To ensure a fair distribution of balls, the Leinster Branch of the Irish Table Tennis Association has arranged a rationing scheme in co-operation with Messrs. Hely's and Elvery's whereby each club will receive a voucher to those two firms for a bi-monthly supply of balls for every five players affiliated. Ration periods will be October and November, December and January, and February and March. Separate vouchers will be issued for each period.

As the quantity of balls that each club is entitled to is determined by the number of players they have affiliated, the completion and sending in of the forms is of major importance. The I.T.T.A. has decided that during the present emergency the use of all balls, irrespective of quality, will be permitted in competitions.

Provided that this scheme works out satisfactorily, table tennis should continue to be a growing sport in Ireland. An inter-provincial fixture has been arranged against Ulster in Belfast in January, and there will be the usual run of Dublin tournaments, culminating with the Irish Open Championships in March.

An interesting feature this season will be the Co. Dublin Junior Championships, to which ten days in January have been allotted. A full list of singles and doubles events will be run for the first time, and huge entries are anticipated. Table tennis is a young man's sport, so the care expended on the juniors should be well repaid in the future.

Dublin and District League.—Annual general meeting at Jury's Hotel to-morrow at 7.30.

NEWMARKET RESULTS

12.0—**APPRENTICE H'CAP**, £153. 1m.—**Rowney Prince**, b. c. by Flamingo—Royal Affaire (Mr. Allingham), 8-10 (Bond) (100/8), 1; Booby Trap, 8-10 (Pearson) (4/1, f.), 2; Babylon, 7-5 (Trinder) (7/1), 3. Acclaimed, 4; The Warren, Babershah, Lysander, Brush Off, British Museum, Royal Mortlake, Big Sam. T. R. Leader. Head; ½l. 1m. 43 3-5s.

12.30—**WESTLEY NURSERY**, £334. 7f.—**Bella**, b. f. by Bois Roussel—Beeti (Aga Khan), 8-2 (G. Richards) (9/2), 1; Dancing Goddess, 8-11 (Beary) (100/30, f.), 2; Winter Spot, 7-8 (Pearson) (100/8), 3. Somerhill, 4; Moon Mistress, Silver Mount f., Adur, Torch, Frying Pan, Catskinner, Point to Point, Misspent, Siesta, Barnt Green, Cave of the Winds f., Solar Star f., Gulabi. Fk. Butters. Neck; 1l. 1m. 28 3-5s.

1.0—**NORWICH H'CAP**, £420. 7f.—**Glossary**, b. g. by Sir Cosmo—Gloss (Mrs. Leader), 7-4 (Richardson) (13/2), 1; Open Warfare, 8-9 (D. Smith) (9/2), 2; Ti-Chin, 7-5 (Sime) (10/1), 3. Burning Bow, 4; Birikan, Black Strap, Swanee River, Sir Edward f., Fairy-like. T. E. Leader. ½l.; ½l. 1m. 27 3-5s.

1.30—**CHAMPION STAKES**, £999. 1m. 2f. **Nasrullah**, b. c. by Nearco—Mumtaz Begum (Aga Khan), 8-6 (G. Richards) (100/30) 1; Kingsway, 8-6 (H. Wragg) (3/1, f.), 2; Umiddad, 8-6 (Elliott) (4/1), 3. Pink Flower 4, Lady Electra, Reprisal. Fk. Butters. 1l., 3l. 2 mins. 6 2-5 secs.

2.0—**ISLEHAM T.-Y.-O. PLATE**, £251. 6f. **Merry Mark**, ch. c. by Precipitation—Merry Vixen (Mr. Woodward), 8-12 (Bridgland) (7/4, f.), 1; Ocean Swell, 8-12 (Jones) (25/1), 2; Palais Glide, 8-12 (H. Wragg) (7/1), 3. Bois Vista 4, Star Lover, Crimson Lake, Corona, Palamie, Slow March Ray d'Or, Rarity c., Sunstone, Finola, Red Ribbon, Nutbrown Maid, Rissington, Sesame, Muirburn, Patriotic, All Moonshine, Lady Aeriel, Camerette, Applause g. B.-Rochfort. 1½l., 2l. 1 min. 14 4-5 secs.

2.30—**LINKS H'CAP**, £420. 1¼m. **Massowa**, b. c. by Massine—Evangeline (Aga Khan), 8-3 (G. Richards) (2/1), 1; Paint Pot, 7-0 (Richardson) (9/2), 2; Chine, 7-5 (O'Neill) (13-2) 3. Bardia 4, The Don, Roanoke, Longships, Veracity. Fk. Butters. ½l., 3l.

3.0—**HADSTOCK T.-Y.-O. STAKES**, £497, 6f. **Model**, ch. f. by Solario—Priscilla (Lord Rosebery), 8-9 (E. Smith) (3/1), 1; Queen Nitocria, 8-9 (H. Wragg) (11/8, f.), 2; Monsoon, 8-9 (Carey) (7/2), 3. Fontana di Trevi 4. Bell Hop, Kirman, Laralpur, Croix de Guerre, Tehran. J. Jarvis. ¾l., 2l. 1 min. 16 2-5 secs.

GOLF CLUB NOTICES

Killiney. — Saturday—Glenageary Cup, foursomes, qualifying round.

Castle.—Saturday—Medal finals.

Ballyhaunis.—Captain's prize—W. F. Healy; runner-up, F. L. O'Hare. To-morrow—Ladies' prize.

Limerick.—Open stroke—J. Dolan (17), 71; W. O'Neill (14) 75. Fourball—M. Gilbourne (12) and H. O'Donnell (14), 5 up; D. Daly (4) and L. Daly (7), 4 up.

Elm Park.—Saturday—Medal, strokes. Sunday—Final of competition v. professional.

Dundalk.—Life Boat competition—P. J. O'Hagan (6), 70; M. Carroll (4), 72. L.S.F. competition—T. R. Gibson and M. Crowley, 2 up. Saturday—Autumn prize, strokes.

Foxrock. — Saturday — Club fourball, bogey; arrange partners and opponents.

Bray. — Saturday—Fourball. Ladies—Miss Fitzgerald (18), 2 down; Miss Pim (8) 4 down; Miss M. Dunne (19), 4 down. October 11—Mrs. A. N. Murphy's prize, strokes, eclectic; draws 10.15, 10.30, 2.30.

Grange.—Ladies—Medal postponed to Friday next; draws 2.15, 3.0. Tuesday next—"White elephant," 12 holes; draw 3.0.

I.L.G.U. prizes will be played for at Greenore on Saturday. Ladies should notify Miss Nugent (91749) by to-morrow morning the train by which they intend to travel; trains from Amiens street—9.0 a.m., 2.45 p.m., 6.20 p.m. Early arrival at station is advisable.

Foxrock. — Ladies — Medal—I.—Mrs Crabbe (12), 80; II.—Mrs. Carroll (23), 80.

Island.—October 16—Semi-open mixed foursomes, bogey; post entries; choose opponents.

BOXING AT CURRAGH

G. Colman (North City) was knocked out in the second round of his fight with Gunner Swaine (6th Brigade) at the Curragh last night. Other results:—Fly—Pte. Roberts beat Pte. Roe; H. Kennedy beat Pte. Fawl. Bantam—G. Morahan beat Pte. Byrne. Feather—Pte. Collins beat Pte. Warren. Light—Pte. Phillips beat Pte. Davis, Pte. Gifford beat K. Doyle. Welter—Pte. McCarthy beat T. Nevin. Middle—Pte. Kelly beat T. O'Neill; M. Sadlier beat Trooper Mulligan.

Persil suds from the fine wash will do your white wash too!

Enjoy all the pride and pleasure of Persil washing and, at the same time, get real soap economy! This is how to do it. Make up your Persil suds with tepid water and wash your woollens, coloureds and silks as usual. But don't throw away those precious Persil suds. They're still active and there's lots of life and hard work left in them! Put them in the boiler with your white wash, and continue as usual. You'll find you get a perfect wash both times and save a great deal of Persil.

PER 940E-836-35 MADE IN IRELAND

END THAT Mealtime Misery

Do you find you cannot eat a thing without getting filled with flatulence and twisted up with pain? That is because acid turns your food into a sour, tough mass. Your harassed stomach has to struggle with every mouthful.

Simply take 'Milk of Magnesia' Tablets and you'll have no more mealtime misery. These Tablets relieve acidity at once. They sweeten and soothe the sour stomach. They keep food digestible. So the stomach has an easy job. No sour repeating, not a trace of wind, not a twinge of pain.

Your indigestion has vanished. And it can't torture you again if you take 'Milk of Magnesia' Tablets. They never fail. Prove it with your next meal. Take the Tablets and save yourself another attack.

Obtainable everywhere 6d., 1/-, 2/- and 3/6.

'MILK OF MAGNESIA' TABLETS

'Milk of Magnesia' is the trade mark of Phillips' preparation of Magnesia.

FRUIT Wanted

APPLES (including windfalls if sound)
BLACKBERRIES
DAMSONS & RHUBARB

Highest Prices Paid

Write for Details and Official Order before sending fruit.

P. Kavanagh AND SONS
Makers of K & S Jams
CRUMLIN RD. DUBLIN

All Roads Lead To Kilmartin's

All Branches Open 9 a.m. To-day. (First Race Newmarket 11.45.)
BET IN CONFIDENCE S.P. AND ANTE-POST WITH
P. J. KILMARTIN
Branches everywhere throughout the City.
Head Office: TELECORD HOUSE, 110 Middle Abbey St., Dublin.
ANTE-POST BETTING—MY PRICES:
IRISH CESAREWITCH
Run Curragh, 30th October. 2 m.

50	Antrim	25	More Fun
20	Airy Prince	33	Mikado
10	Astronomer	25	Mathiola
50	Artist's Island	33	Mill Boy
33	Ardenode	8	Mountain Loch
100	Athlone Calling	25	Mount Leinster
33	Aughamore	50	Mark Twain
25	Anniversary	20	Our Pyjamas
33	Brick Bat	20	Point d'Atout
25	Banavie	50	Roebuck
50	Blue Speck	66	Ryekid
100/8	Ballynure	66	Royal Down
25	Clover Hill	66	Slieve Dubh
33	Camerlone	25	Smuts
66	Clanis	100	Sorrel
25	Dunseverick	25	Submarine
100	Dun Angus	33	Sporran
66	Duna	33	Subtle Serpent
20	Erinox	100	Solvent Boy
25	Funny	20	Solar Prince
6	Fair Gem	25	Sammy's Rook
100	Fan go Foil	20	Scottish W'come
25	Felspar	25	Scot's Guard
100	Glencarrig	100/8	Verbatim
50	Glengormley	16	Winawar
25	Knight's Wink	33	Wykehamist
50	Kings Approach	20	Wichlaw
25	King King	33	Wm. the Conq'er
100	Lordi	25	Zalophus

The above prices are subject to market fluctuations. All in run or not. 5% will be deducted from all money back, void bets excepted. Winning bets paid at any City Branch. Letter Bets received in time day of race given Starting Price. Reply win or lose. Accounts opened on approved references.

'Phone—72891-2-3-4.
Telegrams—"Eclipse, Dublin."

TUSKAR Trouble-free FIRELIGHTERS—
are made of Kiln-dried wood and specially treated to light easily without dangerous flying sparks and without paper.
TO ENSURE FIERCE BURNING CUT TWINE, BREAK UP LIGHTER AND LEAVE AIR SPACE ALL ROUND.
One of life's cheapest necessities. 1/6 dozen.
Wholesale from TUSKAR Firelighter Co., Wexford.

WANTED
JAM BOILING PAN, tilting type, suitable steam pressure up to 80lbs. Box H 1830.

Gambling in Gold Shares

ANOTHER 6/3 was added yesterday to the market value of the 5/- shares of Lydenburg Estates, Ltd., bringing the price up to 53/9. At the moment the activity in the shares is just one of those wild gambles which mark the South African Mining Market from time to time.

What are the facts? The company, with the comparatively small capital of £173,918, has substantial interests in the possibilities attaching to the Orange Free State as a gold mining centre. In particular, it has a participation in the block of farms controlled by the African and European Investment Company, on which drilling has disclosed reefs of Upper Witwatersrand horizon carrying paying values.

RICH STRIKE

At the end of last week private advices were received from Johannesburg stating that a rich borehole strike had been made in this area giving, roughly, a value of an ounce of gold per ton, as compared with the average of a fifth of an ounce per ton realised by Rand producers. No official confirmation of any such strike has yet been received.

Lydenburg's interests lie in the direction of participation in new companies eventually to be floated to develop the new goldfields which, it is hoped, the drilling now taking place will prove to exist. But, as the chairman pointed out at the annual meeting in March last, it will not be possible to form a company for that purpose and to find the necessary capital during the war, "and probably for a long time afterwards."

It must, therefore, be admitted that the present market valuation of the £173,918 of capital of Lydenburg Estates at 53/9 per 5/- share, or something over £1,800,000, is, to say the least, premature. Anyone feeling that they must take a hand in the developments in the Orange Free State might eventually find it more profitable to buy the £1 shares of the African and European Investment Company now quoted at 67/-. That company had an income which, before the war, enabled it to pay 15 p.c., and last year paid 7½ p.c., while its participation in future developments is assured.

"CANPAC" HOPES

Canadian Pacific Railway Ord. stock continues to drift downwards. Just before the report for 1942 was issued the price rose as high as 18 on the hope that some dividend would be paid. Although the report showed that the company had earned the equivalent of 10½ dollars per share, nothing was paid. It is evident, however, that at some time portion of the surplus earnings will be distributed to the long-suffering stockholders. Thus it may be anticipated that, as the date for the decision nears, hopes of such a payment will cause attention to be paid to the shares. Therefore, a purchaser at to-day's price has a good prospect of reaping some capital appreciation within six months or so, apart from the possibility of a dividend. Gross earnings this year up to the end of September show an increase of 28,894,000 dollars over the corresponding period of 1942.

CALICO PRINTERS

One of the anomalies of Excess Profits Tax is the hardship inflicted on companies which experienced bad times in the standard years and are now improving their position. One such is the Calico Printers Association. Its last Ordinary dividend was 5 per cent. for 1931-32. Since then its Pref. dividend has fallen into arrears. In the past three years conditions have improved. Pref. arrears have been paid off, and the dividend is now paid up to June, 1940. Profits have varied, but they are only stated after provision has been made for taxation, the amount of which, though not revealed, is known to be heavy. The company has large resources at its disposal, including £3,176,161 in investments, of which £600,000 is in tax reserve certificates and £880,551 in cash. Meanwhile, in the hope that a settlement of the E.P.T. position will be fair to the company, the £1 units have risen.

Improvement in Irish Rails

MARKETS presented a slightly busier appearance on the Dublin Stock Exchange yesterday, and chief attention was paid to Irish securities. Despite a little irregularity in price movements, the tone continued firm.

There was more doing in Home Funds, and prices held up well, Agreement Loan advanced 7/6 to 109¾, and 4 p.c. Land Bonds rose to 108⅛.

Bank of Ireland Stock fell to 338, Munster and Leinsters 1/- to 128/-, and Provincial Old relapsed a like amount to 48/6. Royals, however, recovered to 13½.

Guinness units enjoyed fresh support and improved several pence to 122/3.

Great Southern Rails continued in request. The Ord. hardened to 20¼, the Gtd. made headway to 43½, and the Deb. closed a point up at 68½. Great Northern Ord. was one point higher at 20. Alliance Gas Ord. recovered to 22/9.

Certain Drapery issues attracted speculative interest. McBirney issues came on offer, and the Ord. drooped to 5/6, while the Preference fell 1/6 to 18/6. Pim Bros. Pref. spurted 2/6 to 47/6, and Todd Burns Ord. tended higher to 14/-.

OFFICIAL QUOTATIONS

(*) Odd lot. (a) Asked. (b) Bid. (Previous prices in parentheses.)

GOVERNMENT FUNDS. — 5 p.c. Second Nat. Loan (113¼), 113¼; do. (under £200) (113⅛), 113⅛; 4½ p.c. Third Loan (112), 112; 3½ p.c. Fourth Loan (106½), *106½; 3¾ p.c. Financial Agreement (109⅝), *109¾; do. (under £200) (109⅝), 109½; 4 p.c. Exchequer Bonds (109⅝), 109⅝, ⅝; 3¼ p.c. National Security (106½), *106½; do. (under £200) (106¼), 106¼, ½; 4½ p.c. Land Bonds (under £200) (118), 117¾; 4 p.c. Land Bonds (108), *108⅛; 3½ p.c. War Loan (105), 105; do. Deed (104 11/16), 105.

CORPORATION STOCKS. — Dublin 3¼ p.c. 1963/83 (101), 101; do. 4¼ p.c. 1955/77 (109¼), 109¼.

BANKS.—Bank of Ireland (338½), 338; Munster and Leinster (129/-), 128/-; National (49/3), *49/3; Provincial Old (49/6), *48/6; Royal (13), 13½.

BREWERIES.—Guinness Ord. (121/9), 122/3.

SHIPPING.—Grand Canal Ord. (86/6), 86/-, 6/6.

RAILS, ETC.—Gt. Northern Ord. (19), *20; Gt. Southern Ord. (20), 20¼; do. Pref. (22), 22; do. Gtd. (43⅝), 43½, 3¾; do. Deb. (67½), *68, *8½; do. Gtd. (City of Dublin Junct.) (74¾), 75a.

IRISH INDUSTRIALS.—Alliance Gas Ord. (22/6), 22/9; Batchelor Ord. (14/-), 13/9; do. Pref. (23/9), 23/9; Carroll Ord. (36/9), *36/9; Clondalkin Paper Ord. (6/6), *6/6; Dockrell Deb. (10), 10; General Textiles (20/6), 20/9; Halliday (J.) Pref. (20/-), 19/9; Independent "B" Ord. (77/6), *77/6; Irish Cinema Pref. (19/9), 19/9, 20/-; Irish C.S. Buildings (67), 68; Irish Worsted Pref. (20/-), *20/-; Leethems Ord. (40/1), 30/-b; May Roberts Ord. (49/6), 49/6; McBirney Ord. (6/-), *5/6; do. Pref. (20/-), 17/6, 18/6, 18/6; Pim Bros. Ord. (8/6), 8/6; do. Pref. (45/-), *47/-, 7/6; Todd Burns Ord. (13/6), 14/-; Williams and Woods Ord. (29/-), 29/9.

BRITISH INDUSTRIALS.—Blackburn Aircraft 11/2¼; Bleachers 11/6; Calico Printers 16/10½; Courtaulds 54/10½; Crosse and Blackwell 1/10; Dunlop Rubbers (39/3), 39/1½; Fine Spinners 24/7½; Gt. Universal Stores 22/4½; Hawker Siddeley *17/1½, 17/1½; Imperial Chemical (39/3), 39/1½; Imperial Tobacco (154/9), *155/-, *5/3; Shell Transport 83/1½.

IRISH EXCHEQUER

The Exchequer return for the period April 1, 1943, to September 30, 1943, shows an increase of £1,557,098 to £19,246,024 in revenue and an increase of £1,719,921 to £20,486,712 in expenditure.

The balance in the Exchequer on September 30, 1943, was £236,505, compared with £1,349,641 a year ago, and £1,129,792 on April 1, 1943.

FOOD MARKETS

DUBLIN GRAIN.—Oats 31/- to 34/6, wheat 47/- to 50/-, and barley 35/- per barrel, delivered.

DUBLIN POULTRY.—Poultry in fair supply and good demand; game more numerous, with sales fair. Chickens, small plump 1/8 to 1/8½, large 1/7 to 1/7½; ducks, young 1/8, old 1/5; turkeys 2/4 to 2/5, hens 1/5 to 1/5½; and geese, fat 1/6 to 1/7 per lb.; guinea fowl, 18/- to 19/-, grouse, young 4/-, old 3/6; wild geese, 4/6 to 6/6; widgeon 2/-, snipe and teal 1/-, woodcock 2/6, rabbits 1/6; pheasants, cocks 6/-, hens 5/-; partridge 3/-, golden plover 2/-, green 4d. to 6d., wild duck 3/6, and hares 3/6 to 4/- each.

Little Green Street Market, Dublin. CARTON BROS., LTD.—(Advt.)

DUBLIN FRUIT AND VEGETABLE.—Vegetable sales continue quiet, but fruit sold well at firm rates. York cabbage, large 15/- to 40/-, small 5/- to 14/- load; swedes 3/- to 5/3 per cwt., lettuce 6d. to 1/6, cauliflowers 3/- to 5/-, seconds 1/- to 2/-; marrows 4/- to 10/- doz., beet 1/6 to 2/-, carrots 3/- to 4/- doz. bunches, 10/- to 14/- bag; spinach 2/- to 3/-, parsnips 6/- to 8/-, onions 20/- to 25/-, parsley 6d. chip, 2/- to 3/- bag; turnips 6d. to 10d., scallions 2/- to 3/-, celery 2/6 to 9/- bunch, kidney beans 9d. to 10d. per lb., broad 2/6 to 3/- chip, mushrooms 8/- to 16/-, tomatoes 15/- to 20/-, blackberries 2/- to 4/-; pears, dessert 10/- to 15/- doz. cooking 6/- to 20/- chip; grapes 2/- to 6/6 per lb., apples, dessert 4/- to 12/-, and cooking 3/- to 7/- stone.

J. J. LIGHTFOOT & SON, M.I.A.A., Auctioneers of all Classes of Fruit, Flowers and Vegetables. MARY'S LANE & GEORGE'S HILL, DUBLIN. —(Advt.)

GARRETT BEGG and SONS, M.I.A.A. Auctioneers. Fruit and Vegetables. Corporation Market. 'Phone 21552. —(Advt.)

DUBLIN POTATO.—Queens, Kerr's Pinks, and Spry's Abundance, 10/-; and Banners, 9/- per cwt., ex-store.

DUBLIN BUTTER AND EGG.—Creams steady at 214/8 per cwt., less box allowance. Egg supplies slow, usual seasonal falling off; but stocks are sufficient for requirements at firm rates. Specials 35/- to 35/6, standard 32/- to 33/4, selected 30/- to 31/-, pullet 29/-, seconds 27/6 to 28/6, and duck 30/- to 30/6 per 120.

DUBLIN FISH.—Lobsters, 15/- to 50/- per 13; soles (black) 2/1 to 4/2, turbot 1/4 to 1/10, and brill 1/6 to 2/1 per lb.; herrings 40/- to 45/-, mackerel 22/6 to 30/-, plaice (large) 70/- to 170/-, small 24/- to 30/-; codling 64/- to 69/-, ray 27/- to 56/-, whiting 40/- to 75/-, and small hake 40/- to 62/- per box.

GRIMSBY FISH.—Lemon soles and plaice 15/6, halibut, turbot, brill, soles, and slips 21/6, roker 6/5, haddocks, sprags, and codling 6/5 a stone (heads on).

MANCHESTER GAME AND DEAD POULTRY.—First arrivals of pheasants awaited. Game cleared at maximum prices. Grouse 9/6, partridge 8/6 brace; fowls and chickens 1/9 per lb. Rabbits sell freely at 11½d. per lb. wholesale.

DUBLIN HAY AND STRAW.—Best hay 7/6 to 8/-, secondary 6/9 to 7/3, strong old meadow 5/6 to 6/6, softer 4/- to 5/3, and straw 3/6 to 4/- per cwt.

Limerick Stock Issue Over-subscribed

It was announced at the Munster and Leinster Bank, Limerick, yesterday, that the list for the issue of £755,000 Limerick Corporation 3½ p.c. Redeemable stock was closed a few minutes after it had been opened, the stock on offer having been over-subscribed.

Applications received at any of the bank's branches prior to the closing of the list will be considered.

LONDON CLOSING PRICES

BRITISH FUNDS.

Consols 2½%	79⅝	79⅝	
Do 4%	110½	110¾	
3½% War Loan	104⅝	104¾	−1/16
3% War Loan	100 11/16	100 15/16	
Funding Loan	113	113¼	
Victory Bonds	112½	113½	
3% Conversion	103¼	104¾	
3½% Conversion	104 11/16	104 15/16	+1/16
5% Conversion	101⅝	102⅛	
2¾% Land	89	91	
I.F.S. 4½% Land	116½	118½	
Local Loans	94⅝	94⅝	
Nat Def 2½%	101	102	

BONDS—RAILS—BANKS

Brazil 20-Yr. A	80½	
Do. 40-Yr. B	64½	
Gt. Western	59	
L.M.S. Ord.	31¼	−⅛
Do 4% Pref.	74	
Do. 5% Rd. P	103½	
Do. 4% Pf. '23	60	
L.N.E. Pf. Ord	9⅜	
Do. Def.	4⅝	
Do. 1st Pref.	59½	
Do. 2nd Pref.	31¾	
Sth. Pref. Ord.	75½	
Sth. Def. Ord.	24	
Do. 5% Pref.	108	
Arg. Gt. W. 5% Deb.	63½	
B A Gt. Sth.	16¾	
Do. 4% Deb.	69	
B.A. & Pac. 4% Deb.	75	
Bu. Con. 4½% Deb.	62	+½
B.A. & Western	15¼	−¼
Do. 4% Deb.	64	+1
Canadian Pac.	15 13/16	−⅛
C. Arg. 4% Deb	56	−½
Do. 5% Deb. 1967-'87	50	+1
Bank of Eng.	364½	
Barclay A.	54/6	+0/6
Hong Kong & Shanghai	77½	
Lloyds	58/6	
Midland	10 1/16	+1/16
Westminster	68/6	+0/6
Do. £4, £1 pd.	87/6	

OILS—RUBBERS.

Anglo-Iranian	105/0	
Attock	43/1½	
Burmah	80/0	−0/7½
Can. Eagle	11/10½	
Mex. Eagle	11/1½	−0/4½
Shell	83/1½	+0/7½
Trin. Lease	92/6	+1/3
Do. Pet. Dev.	78/9	
Anglo-Dutch	16/4½	
Anglo-Malay	6/7½	
Highlands	13/3	
Kuala Lumpur	17/6	
Malacca	12/6	−0/6
Malayalam	34/6	
Rubber Trust	19/0	
U. Sua Betong	29/0	
Utd Serdang	2/0	

* Ex Dividend. ‡ Ex Bonus. † Ex Right.

INDUSTRIALS.

Austin (5/-)	27/6	−0/1½
Assoc Cement	66/0	
Babcock & W.	47/6	
Brown (J.)	27/3	−0/1½
B.S.A.	24/9	
Bleachers	11/6	−0/3
Brad Dyers	23/3	−0/3
Brit Celanese	33/9	+1/0
Brit Match	39/6	
B.A. Tobacco	108/1½	−0/7½
Beechams Def	17/9	+0/3
Boots Drug	42/6	
Braz. Trac.	30	−¾
Brit. Alum.	47/0	
Brit. Oxygen	80/6	
Brit. Plstr. Bd.	29/3	+0/3
Br P Cement	82/6	
Bass	164/6	
Brit. Insulated	111/3	
Coast Lines	16/6	
Cab. & W. Ord.	77⅞	−¼
Calico Print.	17/6	
Coats	48/7½	−0/1½
Cory, Wm.	94/6	
Clan Line	5¼	
Cunard	23/0	+0/1½
Courtaulds	54/6	
Carreras B	16/10½	
De La Rue	8 17/32	
Dorman L.	31/4½	
Dunlop	39/9	
Distillers	91/6	+0/3
Elec. & Mus.	27/10½	−0/1½
English Cotton	33/9	
Ever Ready	40/0	
Ford	34/9	−0/3
Fine Spinners	24/6	
Gallaher	6 11/16	
Guinness	122/3	
Gen Electric	91/3	
Harrods	54/6	
Hudson's Bay	55/7½	
Hawker Sid.	17/0	+0/1½
Harland & W.	14/3	
Imp Tobacco	7¾	−1/32
Imp. Chemical	38/7½	+0/1½
Int Nickel	45¼	−¼
Leyland	78/1½	
Lever	37/0	+0/3
Lever N.V.	34/3	
London Brick	63/9	
Morris	43/6	+0/3
Murex	101/10½	
Marks & S.	57/6	−0/3
Pressed Steel	28/0	
P. & O. Def	32/10½	
Raleigh	74/0	
Rolls Royce	108/1½	
Siemens	30/4	

INDUSTRIALS (Contd.)

Stewart & L.	53/3	
Sudan Plants.	43/6	
Thomas (R.)	10/10½	
Tob Secs. T	76/3	
Tate & Lyle	71/6	+0/1½
Triplex	39/0	
Tube Invest.	93/0	
Turner & N.	79/3	+0/3
United Steel	24/7½*	−0/1½
United South	77/6	
Utd. Molasses	31/6	
Vickers	18/10½	
Wall Paper Df	40/6	
White Tomkins	44/0	
Watney Def	78/9	
Woolworth	57/9	

MINES.

Ang. Am. Inv	65/9	
Ashanti	60/7½	−0/4½
Bibiani	26/9	+0/3
Blyvoor	86/3	
Brakpan	26/10½	
Chartered	29/3	
Cons. Diam'd.	42/3	−0/3
Cons. Afr. Sel	21/0	−0/6
Cons. G.F.	62/6	
Crown	8½	
Daggafontein	42/6	
De Beers	20	
Durban Deep	75/0	
East Dagga	46/3	
East Geduld	9½	
E. Rand Prop.	42/6	
Geduld	7¾	
Govt. Areas	42/6	
J'burg Cons.	65/0	
Langlaagte	5/9	
Libanon	22/6	
Luipaards	20/9	
Marievale	31/3	−0/3
Nigel Gold	52/6	
Roan	14/0	
Rhod. Ang. A	21/0	+0/3
Rhodesian Sel	15/9	
Rhokana	7½	−⅛
Rio Tinto	18	
Simmer and J.	12/6	
Springs	20/0	
S.A. Land	77/6	
Venterspost	35/7½	
Vereeniging	61/3	
Victoria Falls	36/3	
Vlakfontein	33/9	
Vogels'bult	30/7½	
West Holding	44/0	+2/4½
West Reefs	67/6	
West Springs	28/9	
West Wit	10⅞	−1/16

Garage Mechanics Must be Skilled

Boys who want to become garage mechanics from now on will have to attend a technical school for one year before being registered as apprentices. Afterwards throughout their years of apprenticeship they will have to continue their attendance and pass the senior stage of the group trades' certificate conducted by the Department of Education.

These regulations are the result of negotiations between the Society of Irish Motor Traders, Ltd., and the Department, in view of the probable rapid development of motor transport and engineering in this country after the war. The Society, therefore, is anxious that the garage mechanics should be as highly skilled as possible.

IRISH LAND COMMISSION

Examiners' Branch, 6th October, at 95 Merrion square, before Mr. Grove-White, at 3 o'clock—Estate of Casement, S. 5698, vouch. Before Mr. Spain, at 11 o'clock—Estate of King, S. 3811, vouch. Before Mr. P. Byrne, at 3 o'clock—Estate of Gallagher, S. 8016. Discharge rulings and settle schedule.

SALE OF INVESTMENT LOTS

There was a crowded attendance at the auction held by Messrs. Jackson Stops and McCabe, at their College Green Salerooms yesterday, when Nos. 1 Gilford Drive, 24, 28, 32 and 34 Gilford Park, 42, 48 and 50 Gilford road, and 1 and 5 Serpentine road, Ballsbridge, were sold in one lot for £11,500 and auctioneers' fees. The property was bought in trust by Mr. Charles J. Holohan, solicitor, Dublin. Argyle, Putland road, Bray, was also sold at £780. Prior to the auction Nos. 15 and 20 Gilford Park and 4 and 6 Oaklands Drive were sold for £4,950, making a total for the sale of £17,230. The bidding for 30 Northumberland road did not reach the reserve, but the auctioneers are optimistic of effecting an early sale.

Westmeath Men Discharged by Special Court

The actions and attitude of the witnesses suggested that a force had been at work which prevented them giving evidence, and in the absence of evidence he had to find the accused men not guilty, said the President of the Special Criminal Court in Dublin yesterday, discharging three men charged with offences arising out of the Westmeath land agitation.

The accused men were: Bernard Kelly, Co.C., Tullybane, Mounttemple; Thomas Brown, Moydrum, Athlone, and Daniel Muldoon, Cappaghbrack. All were charged with intimidating John Shorthall; Brown and Muldoon with possession of firearms with intent, and Brown and Kelly with assaulting Joseph Huban.

Three men, convicted last week of offences arising out of the incidents, were called as witnesses. When they contradicted their statements to the guards they were treated as hostile. They alleged that their statements had been made "under force."

Superintendent Thorne and Detective-Sergeant Delany denied that threats or inducements had been made.

The President said that the Court was satisfied that the guards had not acted improperly in any way.

Took a Week to Recover

"It took me a week to recover," said George Mahood, Lower George's street, Dun Laoghaire in the Dublin Circuit Criminal Court yesterday, when Judge Davitt asked him how drunk was he. Mahood was charged with stealing a bicycle, the property of Michael Dillon, Bayview, Breffni road, Dalkey, at Longford terrace Monkstown, on July 5th last.

Mahood, who denied that he stole the bicycle, and who stated that he had had a lot of drink taken on the night when he was alleged to have stolen the bicycle, was found guilty and sentenced to three months' imprisonment, with hard labour.

When the Judge asked Mahood if he objected to anything he had stated in his charge to the jury, he replied—"I think your address to the jury was all wrong." (Laughter.) He added—"I was before you sixteen years ago, and you certainly are a changed man."

Judge Davitt—I am glad you did not mention that earlier in the case.

Jailed for Receiving L.D.F. Property

A list of the members who had been issued with rifles and a list of shotguns in the area had disappeared from the headquarters of Santry L.D.F. Group, it was stated at the Special Criminal Court, Dublin, yesterday, when Pearse Farrell (or O'Farrell), Upper Dorset street, Dublin, was sentenced to 18 months' imprisonment for receiving a Remington typewriter and documents belonging to the group. A direction was given on a charge of membership of an illegal organisation.

When detectives found the articles in his bedroom Farrell accepted responsibility, and said they had been left there by an unknown man, it was stated.

Conspiracy Charges

James Carroll (27), Lower Dominick street, and Hugh Kilcullen (22), Horseman's row, were remanded until Monday next in the Dublin District Court on charges of conspiracy, with three other men already on remand, in connection with the breaking and entering of Messrs. Craigie Bros., Finglas, and the theft of cash, cheques and food vouchers to the value of £668 18s. 11d. Bail was fixed at £300 personal, and two sureties of £150 each.

The other men already remanded in connection with the alleged offence are: John O'Connell (42), St. Joseph's Parade; Gerald Kilcullen (24), Horseman's row, and Michael O'Connor (26), Charlemont row.

Worker Fatally Injured

A verdict of death from injuries received when a crane structure collapsed at the coal yard of Messrs. Sheridan Bros., Ringsend, on September 20th, was returned at an inquest in Dublin yesterday on Peter Marry (60), married, of 4 Hope street, Dublin, a crane man employed by the firm. The jury expressed the opinion that the fall of the crane was due to a flaw in the metal structure.

Jurymen numbers 1 to 100 must attend to-day at the Circuit Criminal Court, Green street, Dublin.

I call Phosferine my reservoir of energy

"I am in my 66th year . . . working 11½ hours a day, and also take my turn with others on night shift. I get up in the morning when on day shift at 5 a.m. and rarely retire to bed before 10 p.m. I call Phosferine my 'Reservoir of Energy.' My friends call me the 'young old man' and hope they feel as fit and well as I do when they reach my age."
(Signed) G.W.L., Liverpool.

Even a dose or two of this really great tonic will put back lost energy—and succeeding doses can be trusted to bring about a full return of vitality. Ask your chemist for some Phosferine today!

1/3 (No. 1 size) & 3/- (No. 2 size)
Packed in Eire.
2 Tablets equal 10 drops
PHOSFERINE
(Tablets or Liquid)
THE GREATEST OF ALL TONICS FOR
Depression, Headache, Indigestion | Brain Fag, Neuralgia, Sleeplessness | Influenza, Rheumatism, Debility

APPLES WANTED
BRAMLEYS and similar varieties graded.
24/- per cwt. (Free on Rail).
WINDFALLS and Jam Boiling Apples ...... 14/- per cwt. (Free on Rail).
Empties Supplied.
Please write stating quantities to:—
R. & W. SCOTT (IRELAND), LTD., Fairdale Works, Annesley Bridge. DUBLIN.

Christmas Toys
DOLLS, GAMES, LEATHER GOODS AND NOVELTIES.
Wholesale only.
Send for descriptive Price List.
J. J. DOYLE & SON
23/25 PEARSE ST., DUBLIN. 'Phone: 23761.

PUBLIC AMUSEMENTS.

GAIETY THEATRE
Nightly, 8. Matinée Saturday, 2.30.
EDWARDS-MacLIAMMOIR PRESENT
HILTON EDWARDS and
BETTY CHANCELLOR in
The SCHOOL for SCANDAL
By RICHARD BRINSLEY SHERIDAN.
Booking Open Daily, 10 a.m. to 9 p.m.

OLYMPIA THEATRE
NIGHTLY AT 7.45 SHARP.
STANLEY ILLSLEY & LEO McCABE PRESENT
The Play of the Bob Hope Film.
"NOTHING BUT THE TRUTH."
With Leo McCabe and Wilfrid Brambell.
Booking Office Open Daily. 'Phone 22962.

ABBEY THEATRE.
At 7.30 P.M.
"THE COUNTRY DRESS-MAKER"
By GEORGE FITZMAURICE.
Late-comers not admitted until end of First Act.

GATE LONGFORD PRODUCTIONS.
Nightly at 7.30. Mat., Sat., 2.30.
"LOVE FOR LOVE."
By William Congreve. 'Phone 74045.

QUEEN'S—Stage Show: 4 o'c., 7.25. Screen: 2.25, 5.50, 9.20. EIRE O'REILLY in "HAPPY LANDINGS," with Jimmy Harvey, Cecil Sheridan, Liam Redmond, Bill Brady, and all your favourites. Screen: Deanna Durbin in "THE AMAZING MRS. HOLLIDAY."

METROPOLE To-day at 2.50, 5.0, 7.10, 9.20. Ann Miller, Dick Purcell, "REVEILLE WITH BEVERLY." Sunday—TYRONE POWER in "CRASH DIVE."

THEATRE DE LUXE. Luise Rainer in "I MARRIED A WITCH" 4.15, 6.42, 9.11. "EVERYTHING HAPPENS TO US" 3.0, 5.29, 7.58.

CORINTHIAN To-day at 2.25, 4.47, 7.9, 9.31. Roberts and J. Carroll Naish in "MAN IN THE TRUNK." Hopalong Cassidy Boyd: "BORDER PATROL."

ASTORIA DUN LAOGHAIRE. At 4.25, 6.50, 9.15. Dorothy Hyson in "SPARE A COPPER." "THE PHANTER'S CLAW." "SEVEN SWEETHEARTS."

IRISH EXHIBITION OF LIVING ART,
NATIONAL COLLEGE, KILDARE STREET.
LAST FOUR DAYS.
CLOSING SATURDAY, OCTOBER 9th. Admission 1/-.

ROYAL Film at 2.35, 6.35, 9.25. Show at 4.15, 7.55.
"SOMETHING in the AIR," WITH
MOVITA and JACK DOYLE
In their last Dublin appearance this year. MARY LEE in "SHANTYTOWN."
SUNDAY—Book Now for 8 o'c. Show! Eleventh and Greatest Edition to Date!
"SOMETHING in the AIR,"
In its Most Lavish Ensembles, with the ROYAL MINSTRELS. A Complete Show in itself.
LIONEL BARRYMORE, VAN JOHNSON, MARGARET O'BRIEN in "CRAZY TO KILL." A New Dr. Gillespie Adventure.

REGAL ROOMS CINEMA. At 2.25, 4.35, 6.45, 8.55. The Thrilling Screen Revival. Ronald Colman and Loretta Young in "CLIVE OF INDIA."

SAVOY At 2.0, 4.20, 6.38, and 8.56. A Mighty Drama . . . Teeming with Stars! "FOREVER AND A DAY."

CAPITOL
Nightly at 8 o'c. Saturday Matinee. ASSOCIATED ARTISTS present The New Musical Extravaganza,
"HELLO! WONDERFUL."
Gorgeous Girls: Wonderful Costumes. Sparkling Comedy: Haunting Melodies. FULL CAST OF 80. BOOK NOW AT THE CAPITOL.

ASTOR
POSITIVELY LAST WEEK!!
"LA FEMME DU BOULANGER"
At 3.10 5.55, 8.40.
Also the Famous B.B.C. BRAINS TRUST.
Friday Next: Robert Donat and Madeleine Carroll in "THE 39 STEPS."

CARLTON At 3.5, 5.12, 7.20, 9.30. Allan Jones, Jane Frazee, Andy Devine in "RHYTHM OF THE ISLAND." Added Attraction: "How's About It." Starring THE ANDREWS SISTERS.

GRAFTON Continuous 2 to 10.30 2.45, 4.55, 7.0, 9.5. ABBOTT and COSTELLO IN THEIR LATEST AND FUNNIEST, "MONEY FOR JAM."

ADELPHI Showing at 2.09, 4.22, 6.35, 8.48. ABSORBING ENTERTAINMENT. MICKEY ROONEY in "THE HUMAN COMEDY." With FRANK MORGAN.

PAVILION Dun Laoghaire. At 4.15, 6.45, 9.15 p.m. To-day: Ann Sothern in "PANAMA HATTIE." Also "Sunset Serenade." Thurs.: George Brent, Brenda Marshall in "YOU CAN'T ESCAPE FOR EVER."

REGENT CINEMA, BLACKROCK. "PITTSBURGH." With Randolph Scott, Marlene Dietrich, John Wayne. Thurs.: "They all Kissed the Bride." With Joan Crawford, Melvyn Douglas.

GREEN 3.30, 6.20, 9.0 — Ray Milland, Lloyd Nolan, "EBB TIDE." Also Laurel and Hardy, "SWISS MISS."

CLASSIC ROLLER SKATING RINK, DUKE STREET.
3-5.30—Ladies 1/-, Gents 1/6. 8-11—Ladies 1/6, Gents 2/-. Skates supplied free.

FIRST RACE 3.0 P.M. Free Cycle Parks All Entrances
PHŒNIX PARK RACES,
SATURDAY NEXT, OCT. 9
LAST MEETING THIS YEAR.
£900 IN STAKES.
£200 HURDLE RACE.
£60 FREE FORECAST.
Admission to Stands from 3/-
GARDA SIOCHANA BAND.
The Racecourse is two and a quarter miles from the Main Park Gate.
LAST RACE 5.50 P.M.

PUBLIC NOTICES.

EIRE
BORD ALTRANAS
GENERAL NURSING COUNCIL.
Following are the dates of the Nursing Council Examinations:—
PRELIMINARY EXAMINATION.
1944—Written Examination.
1944, and subsequent days—Practical Examination.
EXAMINATION FOR GENERAL, SICK CHILDREN'S NURSES.
1944—Written Examination.
1944, and subsequent days—Practical Examination.
EXAMINATION FOR MENTAL NURSES.
1944—Written Examination.
1944, and subsequent days—Practical Examinations.
Entry forms may be obtained from Registrar, General Nursing Council, 75 ... Square, Dublin, and should be ... and returned to the Council's ... not later than the 24th November, 1943.
A. BLACK, Registrar.

ZENANA BIBLE AND MEDICAL MISSION
(IRISH AUXILIARY)
ANNUAL MEETING AND GIFT DAY
Will be Held (D.V.) in the
H.C.M.S. HALL, 35 MOLESWORTH STREET, ON
TO-MORROW (THURS.),
AT 3 p.m.
Chairman: The Rev. Canon L. Parkinson Hill, M.A.
Speakers: Miss E. Booth (Lucknow), the Rev. S. C. Strong, M.A.
Tea 9d. Please Help by Coming.

Comdháil Náisiúnta na Gaeilge
i dTigh an Ard Mhaoir,
Baile Átha Cliath,
Dia Máirt, 26adh Deire Fómhair, 1943.

Muna bhfuil cuireadh cúige agat ... an 14adh lá de'n mí cuir chuig ... agus do sheoladh chuig an Rúnaidhe, 14 Cearnóg Parnell, Át Cliath.

CORK CORPORATION.
SUPPLY OF SAND.
Tenders are invited for the supply of 60 Tons of Sand suitable for rapid gravity filter beds. The sand should be pure silica, free from loam and acid soluble material having an effective size of 0.6 m.m. and uniformity coefficient of 1.6 m.m. The price should include for delivery f.o.r. Cork.
Sealed Tenders, endorsed "Tender for Sand," and accompanied by sample and grading curve thereof, will be received by the undersigned up to noon on Wednesday, 20th inst.
PHILIP MONAHAN,
City Manager and Town Clerk.
City Hall, Cork, 4th Oct., 1943.

THE SOCIETY OF INCORPORATED ACCOUNTANTS & AUDITORS.
The next Examinations will take place on Monday, Tuesday and Wednesday, the 20th, 21st and 22nd December. The centre for candidates in Eire is the Regent House, Trinity College, Dublin. Only those who are at present serving in professional accountants' offices, or who intend to do so, are eligible to sit for these Examinations. Applications must be forwarded on or before 20th October.
Forms of Application may be had from A. J. Walkey, Hon. Secretary, Irish Branch, 34 Dame Street, Dublin.

STOCKHOLDERS, GREAT SOUTHERN RAILWAYS.
Don't forget Meeting at Jury's Hotel, Dublin, at 3 p.m. to-morrow (Thursday), October 7th. Numbers count much; election preferences count more. Remember your Friends and your Enemies then.
O'CALLAGHAN

A SERVICE OF HEALING
Is held EVERY WEDNESDAY at 3 p.m. IN THE MAGDALEN CHURCH, Lower Leeson Street, Dublin.

GOVERNMENT NOTICES.

EMERGENCY POWERS (NO. 83) ORDER, 1941 (NINTH AMENDMENT) ORDER, 1943.
The Government have made an Order entitled as above modifying Emergency Powers (No. 83) Order, 1941, to the extent that the Tribunal set up under the Order may approve increased remuneration to directors in certain circumstances.
Copies of the Order may be obtained from the Government Publications Sale Office, 3-4 College street, Dublin.
Department of Industry and Commerce,
5th October, 1943.
C7691. W.H.Co.

EMERGENCY POWERS (NO. 260) ORDER, 1943 (FOURTH AMENDMENT) ORDER, 1943.
The Government have made an Order entitled as above amending the definition of "the appropriate maximum cost of living bonus" for adults and juveniles, respectively, to provide for maximum weekly rates of bonus appropriate to cost of living index numbers exceeding 265, the highest number specified in the original Order.
Copies of the Order may be obtained from the Government Publications Sale Office, 3-4 College street, Dublin.
Department of Industry and Commerce,
5th October, 1943.
C7691. W.H.Co.

SHIPPING.

ROYAL MAIL
BRAZIL, URUGUAY & ARGENTINA, WEST INDIES & NORTH PACIFIC.
For further particulars apply to
ROYAL MAIL LINES, Ltd.
London—Royal Mail House, Leadenhall St., E.C.3.
Liverpool—Goree Water St. (3).
Dublin—Hewett's Travel Agency, D'Olier St.; British & Irish Steam Packet Co., Ltd., 27 Sir John Rogerson's Quay; Thomas Cook & Son, Ltd., 118 Grafton St., or Local Agents.

HOTELS AND HOLIDAY RESORTS

MARINE HOTEL, SUTTON (CO. DUBLIN).
(FACING DUBLIN BAY).
H. and c water all rooms. Electric light. Weddings and Receptions Catered for. Adjacent to Portmarnock and other Golf Links.
MODERATE TERMS. 'Phone—Sutton 40. Apply MANAGERESS.

ON THE WIRELESS

IRISH PROGRAMME

1.0-1.40—Lunch Time Concert. 1.40-1.45—News and Stock Exchange. 1.45-2.30—Lunch Time Concert (continued). 6.0—Children's Concert. 6.40—Stock Exchange, Sports Results, Official Announcements. 6.45—News. 7.5—"Military Bands." 7.20—Radio Eireann Orchestra. 8.0—"Concert Tour." 9.0—Sir Hugh Roberton and Glasgow Orpheus Choir. 9.40—"Edmund O'Donovan": Talk by Tomas O Suilleabhain. 9.55—"Light Music." 10.0—Nuacht. 10.10—News in English. 10.30—Joe Milton's Ceilidhe Band.

B.B.C. PROGRAMMES

HOME SERVICE.

203.5 m. (1,474 kc/s), 391.1 m. (767 kc/s), 449.1 m. (668 kc/s), 48.54 m. (6.18 mc/s).

7.0—News. 7.15—"The Daily Dozen." 7.30—Brahms. 7.55—"Lift Up Your Hearts!" 8.0—News. 8.15—Kitchen Front. 8.20—Marching and Waltzing. 9.0—Sextet. 9.30—"Starlight." 9.45—Organ. 10.5—Schools. 10.15—Service. 10.30—Music While You Work. 11.0—Schools. 12.0—Band. 12.30—Works Wonders. 1.0—News. 1.15—"Radio Allotment." 1.25—Music by Offenbach. 1.50—Schools. 3.0—Music While You Work. 3.30—Choral Music. 4.15—Orchestra. 4.45—"Cello Music. 5.0—News in Welsh. 5.5—Talk in Welsh. 5.20—Children's Hour. 6.0—News. 6.30—"Can I Help You?" 6.45—"Mr. Croper Looks at Life." 7.0—Symphony Concert. 9.0—News. 9.25—"B.B.C. Close-up." 9.40—"Marching On." 10.10—"French Cabaret." 10.30—Gaelic Concert. 11.0—"And So To Bed." 11.5—Jack Payne. 11.40—Records. 12.0—News.

ALTERNATIVE SERVICE.

296.1 m. (1013 kc/s), 342.1 m. (877 kc/s).

6.30—"Reveille!" 7.0—News. 7.15—Orchestra. 7.30—Records. 8.0—News. 8.15—Kitchen Front. 8.20—Marching and Waltzing. 9.0—Sextet. 9.30—"Starlight." 9.45—Organ. 10.15—"Small Change." 10.30—Music While You Work. 11.0—Girls' Band. 11.45—Orchestra. 12.30—Gypsy Orchestra. 1.0—News. 1.15—Greetings from Home. 1.45—Organ. 2.0—Band. 2.30—"Intermission." 3.0—Music While You Work. 3.30—Choral Music. 4.15—Orchestra. 4.45—"Revolving Stage." 5.20—Maurice Winnick. 6.0—News. 6.30—Chorus. 6.45—"Sportsmen's Corner." 7.0—"The World Goes By." 7.30—"B.B.C. Dancing Club." 8.30—Music Hall. 9.0—News. 9.25—The Radio Padre. 9.40—Records. 9.45—Baseball. 10.0—Organ. 10.15—Story. 10.30—Music While You Work. 11.0—Close down.

THE SUN.

	To-day.	To-morrow
Rises	7.34	7.36
Sets	6.53	6.50
Lighting-up Time	7.23	7.20

FUNERAL

MR. LIAM O RINN

Mr. de Valera was among those who attended the funeral yesterday of Liam O Rinn, Gaelic author and chief translator of Dail Eireann. The deceased man's nephew, the Rev. Christopher Ring, C.S.Sp., celebrated Requiem Mass at the Church of St. John the Baptist, Clontarf, assisted by Archdeacon M. McMahon, P.P., V.G. The coffin was draped with the Tricolour, and full military honours were accorded.

The chief mourners were:—Mrs. Ellen Ring (widow), Mr. Liam Ring (son), the Misses Finula, Eilish, Helena, Maive and Maureen Ring (daughters); Messrs. Joseph and Leo Ring (brothers), Messrs. Edward, Dermot and Patrick Ring (nephews); Misses Maureen and B. Ring (nieces), Mrs. Alice Ring, Mrs. D. Ring and Mrs. J. Ring (sisters-in-law).

The attendance included the Minister for Defence, Mr. Oscar Traynor; Mr. Frank Fahy, Chairman of the Dail; Mr. Sean Goulding, Chairman of the Senate; Messrs. M. Christie, D. O'Dwyer, M. Dardis, Sean Ua Buachalla, Liam Tobin, T. Byrne, S. O'Connor, Peter O'Connell, T. Page, S. Dalton, S. MacUgo, P. O Conaire, S. O Cathasaigh, M. Ni Dhaibhidh, Donn Piatt, Senator M. Hayes and M. Knightly and M. Spillane.

NATIONAL PLANNERS WILL BE IN DEMAND

Speaking of the architect's relation to national planning, in his inaugural address to the Architectural Association of Ireland, at 8 Merrion square, Dublin, last night, the President, Mr. Dermot O'Toole, M.R.I.A.I., said that it was visualised that there would be an increased demand for the services of architects, and that preference would be given to those who possessed the additional qualifications of the town planner. The field of architecture, which hitherto had been restricted to individual, or, at the most, groups of, buildings, would expand to encompass the planning of towns and countryside.

The necessity was obvious, therefore, for intensive effort towards the highest efficiency in architectural training, coincident with its extension to include tuition in town and country planning and landscape architecture.

HIGH WATER AT DUBLIN.

	To-day.	To-morrow.
Morning	4.47	6. 4
Evening	5.12	6.30

The Irish Times

WEDNESDAY, OCT. 6, 1943.

The Small Farmer

The Times publishes an article by the Earl of Portsmouth which must possess at least as much interest for the Irish as for the English farmer. Its subject is "The Future of the Small Farm." His lordship, by virtue of his class, may be expected to entertain a bias against the communistic notion of the large, amalgamated, State-operated farm which is the ideal of so many professional thinkers nowadays; but that is no reason why, conversely, he should be expected to entertain a similarly strong bias in favour of the small-holder. Nevertheless, so admirably expressed a defence of the small farmer seldom has been put in print. The Earl of Portsmouth believes that "to-day, when 'progress' too often presents itself as a salesman for 'the servile State,' nothing should be neglected which will foster ownership and independence." That view, even if it comes from—possibly, in spite of the fact that it comes from—a peer of England—who is, therefore, suspect in Irish eyes—must carry a great deal of weight. More weighty still are the recommendations with which Lord Portsmouth supports his doctrine. He maintains that the small farmer is worthy of a proper recognition of his value to the community. "Any policy," he writes, "must rest on fair stable prices, improved marketing, and local collective purchase . . . . Without these conditions disaster is inevitable. To them should be added access to cheap power and the development of implements suited to the small home." It is not even here, however, that the article rests. We take the liberty to make a further quotation:—

> "There must be a real sense of vocation coupled with stamina, and thoroughly sound foundations of education. There must also be community life in the villages for the women, and diversity of opportunity for the children."

His lordship believes — very rightly—that the re-settlement of the land of England ought not to be considered apart from "the whole revival of rural life." That conclusion has been reached many years ago in our own country not only by such intelligent organisations as Muintir na Tire, but—may we say it without self-praise—by this newspaper. It is conceivable that the end of the present war may result in a complete reversal of human thought in regard to the duties and privileges of private property—there have been occasions in Irish history when the conflict between private ownership and the State amounted to something more than an academic disputation—and it is then that the small holder may be required to justify himself in the eyes, not merely of the external world, but, as will be so much more difficult, in those of his own countrymen. His task will be to prove that, in such a country as Ireland, he is worthy not merely of survival, but of encouragement. Can he thus prove himself, or will his default necessitate the opening of a new economic order, opposed to all tradition, for Ireland? We have little doubt that he will justify himself.

Bloodstock Prices

The existence of racehorses and horse-racing contributes nothing to the essential wealth of the universe or to the general welfare of mankind. It contributes, however, to the entertainment of mankind, and, in spite of the spread of education, the profitable cultivation of the hours of leisure is so rare that organised entertainment on a big scale seems to be more necessary than ever before. In the circumstances, the market for racehorses is an important one for the men and countries that deal in the breeding and development of thoroughbred stock. It is a market in which Ireland has played a prominent part in the past, and one in which Ireland, in the future, may be of greater significance than ever before. At the Ballsbridge Sales last week there was a remarkable increase in the average price at which yearlings sold, and one animal, at 2,800 guineas, made a record for these auctions. A few weeks previously bloodstock prices had soared at the Newmarket Sales, and an Irish breeder obtained the second highest price of the day when he sold a yearling for 7,100 guineas. It is probable that the big sums paid at both sales were due, in part, to the expectation that the war would end soon. As a horse-breeding country, Ireland is interested in these rising prices, but of greater importance to the future of the horse industry is the fact that the record-making yearling at Ballsbridge was bought for Ireland and not for export. All sorts of theories have been advanced for the breeding of race-horses, but blood lines still are the factor that influences the purchaser at the sales. In the last three years there has been a commendable spirit of enterprise in the securing, or the retention, for Ireland of horses with aristocratic pedigrees, and the money so spent ought to return handsome dividends in years to come, both for the men who spent it and for the Irish horse-breeding industry as a whole. It looks as though private enterprise in this matter may do as much as the National Stud ever did.

"Dropping a Line"

Holiday-makers who have just returned from vacation in the remote corners of the country bring news of yet another variety of shortage—that of picture post-cards. Since 1894, when picture postcards were permitted by the postal regulations, it has been the tradition among many people to supply their friends, relations and business acquaintances with two postcards apiece *per annum*—one at Christmas time and one during the summer holidays. The manufacturers of postcards, determined to cater for all tastes, provided a range of cards varying from the high-class reproduction of landscape painting, with "deckle" edges and "art" finish, to the popular "comic" post-card, bearing a facetious illustration and a well-tried joke of the pre-war "vintage" years. There were photographs and photogravure reproductions of the district, specially printed on paper suitable for inscribing thereon a cross to mark the hotel where one put up, or the golf course at which one did the fourth in two. For those of a playful turn of mind there were saucy bathing belles, inviting one to join them at "Something-on-Sea," while for those of a more sentimental nature the manufacturers provided a tender little set of pictures of thatched cottages, shamrocks and roses around the door. There were cards that squeaked, cards that secreted concertinas of diminutive "views," and many other "novelty" cards that behaved in equally unexpected ways. The choice, in short, was almost unlimited. This year things are very different, and, while undoubtedly many excellent cards are being printed in the cities, the selections which are offered to visitors in country shops are neither large nor impressive. Faded photographs of the environs as they were in the days of the Boer War, complete with period costumes and prehistoric automobiles, and comic post-cards containing jokes which failed to amuse Queen Victoria, form the bulk of the supplies in many resorts. One rural store, according to a reliable authority, is offering for sale a series of post-cards printed in Saxony, and describing Avondale as the "residence of the late Charles Stewart Parnell."

LADY KATHLEEN WARD has arrived in Dublin from North Wales.

Colonel de las Morenas and Captain Carlos Kirkpatrick O'Donnell, of the Spanish Military Commission, have returned to Dublin from a short tour of the South of Ireland.

The Bishop of Argyll and the Isles, the Right Rev. T. Hannay, has left St. Columba's College, and is staying with the Archbishop of Dublin and Mrs. Barton.

The Hon. Mrs. Wynne has arrived in Dublin from Surrey.

Mr. Alec Cameron and his wife, the authoress, Elizabeth Bowen, have arrived in Dublin from London.

Mrs. Geoffrey Palmer is staying in Dublin at present.

Mrs. de Montmorency, who arrived in Dublin from England this week, has left for Co. Kilkenny.

Dr. P. J. Roddy has returned to 38 Upper Fitzwilliam street.

Dr. Rcantree has returned to Adelaide House, Dun Laoghaire.

Dr. W. F. Hooper has returned to 27 Kenilworth square.

Mr. James Leonard has returned to Streamside, Taghmon, Co. Wexford, from Dublin.

Sean A Chota is at present staying at the Grand Hotel, Tralee.

Friday next (October 8th) at the Gresham—Railway Union Cricket Club Annual Dance. Dancing 9-2. Tickets 3/6 (including Supper) available at the Gresham.

Helena Rubinstein's renowned Beauty Treatments are being given by her own Personal Assistant at Switzers, Grafton street, all this week and next week. Book your appointment early. 'Phone 76821.

Did you know? The most extensive selection of really good Handbags, mostly fitted with now unobtainable Steel Frames, are to be found in Mr. S. C. Kennedy's Salon, 28 South Anne street.

At Pims of George's street. Beautiful cloths tailored under the supervision of Mr. Mumford. Ladies' own materials also made up.

Now showing at Femina, Ltd., smart Tweed Coats and Suits, cosy Woolly Frocks. Fur Coats and Fur Ties finest quality.—9 Wicklow st.

Superfluous hairs permanently removed by our lady operators. Consultations free.—Maison Prost, Ltd., 24 Stephen's Green.

Leaders of Fashion in all Spectacle Wear. — Dixon and Hempenstall, Grafton street.

In the Hunting Field, re-inforced Bowler Hats are called Morgan's Life Savers.—19 Duke st., Dublin.

Bring your friends to the Lounge Bar, Four Courts Hotel.

Evening gown in royal blue moiré, "sweetheart" neck line, 6½ gns., at Slyne's, Ltd., 71 Grafton street.

Low heels—fashionable styles. See the attractive range at Stephens & Bourke.

Chiropody: All Foot Troubles—N. Devitt, M.N.I.Ch., M.N.S.Ch., 5 Wicklow street. Tel. 21486.

You'll love our selection of Autumn Coats. All sizes, W.X. and O.S. inclusive. Lucy Scott, 32 Wicklow st.

We recommend our Special Blue Oil for White Hair.—Thuillier's, 4/5 Wicklow St., Dublin. 'Phone 71687.

Sharpley's, Specialists, Baby Linen, Nursery Accouchement Sets. Price List—2 Nassau street, Dublin.

SPANISH SECRETARY LIKES DUBLIN

Senor Luis Villalba Olaizabal, new Secretary to the Spanish Legation, who chose Dublin from a number of other vacancies, after a week here professes himself glad that he did.

A native of Madrid, he is accompanied by his wife and two sons, and they are staying at the Salthill Hotel, Monkstown, Co. Dublin.

CHURCH SERVICES

ST. PATRICK'S CATHEDRAL.—10, Matins, Litany. 4, Evensong (men's voices).

CHRIST CHURCH CATHEDRAL.—10.45, Matins. 3, Evensong (men's voices only).

ST. ANN'S CHURCH, Dawson Street.—10, Litany.

CHRIST CHURCH, Leeson Park.—9.45, Litany. 11.30, H.C.

ST. WERBURGH'S CHURCH.—8, E.P.

THE MAGDALEN CHURCH, Lower Leeson Street (the Church's Ministry of Healing).—8, H.C. 3, Healing Service, with Laying-on of Hands and Address.

FIRST CHURCH OF CHRIST, SCIENTIST, DUBLIN, Lr. Baggot street, is a branch church of The Mother Church, The First Church of Christ, Scientist, in Boston, Mass. Services: Sunday, 11.30 a.m. and 7 p.m.; Sunday School, 11.30 a.m. Wednesday, Testimony Meeting, 7.45 p.m. Christian Science Reading Room (same address) open daily, except Saturdays, from 2 to 5; Sundays, 6-7 p.m.

AT OTHER PORTS.

	Morning.	Evening.
Cobh	10.38	11. 8
Cork	10.41	11.11
Drogheda	4.35	5. 0
Dundalk	4.32	4.57
Galway	10.26	11. 7
Kilkee	9.56	10.37
Kinsale	10.24	10.54
Limerick	11.56	12.37
Sligo	11.21	12. 0
Waterford	11.39	12. 9

CRUISKEEN LAWN

By Myles na gCopaleen

STANDING on the platform of Donabate Station the other Saturday morning waiting in the frost for a "train" that was half an hour late, can you wonder that I fell to considering once again the dreadful mess into which our railways have been permitted to fall? When the "train" was led in by our old friend 495, I laughed bitterly. This engine is about 17 years old and is suffering badly from condensation. It has been in this deplorable state for 2 years, yet absolutely nothing has been done to remedy what amounts to nothing more or less than a grave public scandal. Excuses there may be, "explanations," no doubt all very plausible. The foreman welder is on his holidays, but is expected back aMonday, when we hope etc. etc. Meanwhile thousands of foot pounds have been lost on the drawbar. It is all too dreadfully typical of the dawdling mentality that has made our name a by-word among steam-men the world over. I have written elsewhere and in no uncertain terms about the matter of the Slieve Gullion's valve-ports, the Kestrel's chronic "blowing," the scandal of the Queen Maeve's piston valve lining. All very boring, no doubt, but of importance to thinking Irishmen. The Donabate engine was choked with dirty feed water and so long as there are plenty of good emulsions on the market, *there can be absolutely no excuse for this*. It is not good enough, it is not fair, and more than that I will not say.

I have noticed from the newspapers, with not a little disquiet, that Reynolds is buying horses. If this is a purely personal and private activity, well and good. But if here we have the seed of a "brilliant" and "resourceful" plan to have our trains drawn by cart-horses during this appalling "emergency," *then I must enter an instant demurrer and neither the hired rough, the bribe, or the soft word will abate one tittle of the public agitation that it will be my portion to foment.* I am absolutely sick of the caprices of amateur meddlers. At no time has any personal approach been made to me in connexion with emergency engineering problems, although it is common knowledge that I have a plan that will solve—and permanently—the difficulties which arise from bad coal, duff, turf, timber and all manner of inferior fuel. A false pride prohibits this approach, while all the time the public suffers—if not in silence, at least stoically.

Will it be credited that I have had to build privately, *and from the resources of my own purse*, the proto-engine of this salvation? Will it be believed that under sacks in my back-yard stands the solution of our transportation chaos? Such, however, is the fact.

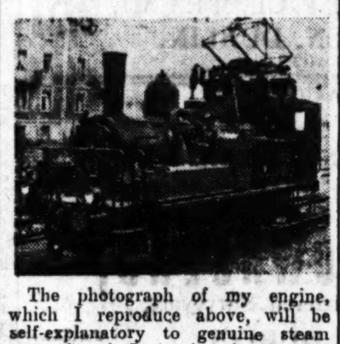

The photograph of my engine, which I reproduce above, will be self-explanatory to genuine steam men, though I can imagine hurried recourse to text-books and drawings at Amiens Street and Kingsbridge. Technical details I will not enter into here but this much it is admissible to say—that the solution of the whole problem lies in the immediate erection of overhead electrical conductors throughout all our systems. This is no plan to banish steam—those who know me will have no doubt on that point. *It is a plan to banish coal.* Steam will be raised by electrical heaters and all existing locomotives can be converted to this process with hardly any expense.

Simple, eh? Perhaps. But not quite simple enough for the shameless men who to-day control our railways. Incompetence, waste, inefficiency, obsolete technique, botchery and ignorance, these are the criminal vices I assail. And it is a big day's work to tackle alone and single-handed. My other hand I lost in the Great War.

But I fight on.

OBITUARY

DR. J. R. GARRATT

The death occurred at a nursing home on Monday last of Dr. Joseph Richard Garratt, the well-known Dun Laoghaire doctor. A son of the late Mr. Henry Garratt, he was born in Mentone (where his parents had been on a visit) in 1880. He was educated at Corrig School, Dun Laoghaire, and at Dublin University. In the past 40 years he had enjoyed a wide practice in Dun Laoghaire. Dr. Garratt's interests, apart from his profession, were very wide, and he was especially devoted to children and the problems of education in general. He was a keen Egyptologist, and yet was able to find time for divers other interests, ranging from carpentry to dancing. He won the Irish Dancing Championship in the Veterans' Class about nine years ago. He was also an enthusiastic croquet player, being a member of the Irish team which played England in 1939. Dr. Garratt leaves a wife, three married daughters, and seven grandchildren.

SOVIET DELEGATES SEE MR. CHURCHILL

Soviet Trade Union delegates were received by Mr. and Mrs. Churchill at No. 10 Downing street yesterday afternoon. The delegates were introduced by Sir Walter Citrine.

M. Shvernik, Chairman of the All Union Central Council of Trade Unions of the U.S.S.R., and President of the Council of Nationalities, told the Premier that visits to British war industries and other establishments were the means of further strengthening the friendship between the peoples of Great Britain and the Soviet Union.

Mr. Churchill asked Monsieur Shvernik to convey his personal greetings to Marshal Stalin and M. Molotov.

SALE OF WORK

The annual sale of work in aid of the South American Missionary Society (Irish Auxiliary), in the C.M.S. Hall, Molesworth street, Dublin, yesterday, was well patronised. Luncheons and teas were served during the day, and the numerous stalls were well stocked with country produce, confectionery and a variety of attractive articles of handwork.

The principal helpers were:—Mrs. Cornwall, the Misses Smyth, the Misses Reynolds, Mrs. Duggan, Mrs. W. Hayes, Mrs. Clayton, Mrs. Gow, Miss Aikens, Miss Carr, Miss E. Nichols and Miss Craig.

IRISH WILLS

Mrs. Anna M. O'Reilly, Duncairn terrace, Bray—£2,746 (Eire); Mrs. Margaret Dolan (widow), Clonaslee, Leix—£2,632 (Eire); Miss Anne Ward, Nazareth House, Bexhill-on-Sea, formerly of Ullardmore, Dalkey—£2,346 (Eire); Mrs. Emily Meek, Doneany, Monasterevan, Co. Kildare—£2,032 (Eire); Miss Catherine Carberry, Ballybofey, Donegal—£2,000 (Eire); Charles J. O'Reilly (rate collector), Castlebellingham, Louth—£1,308 (Eire).

LONDON LETTER

59 FLEET STREET, LONDON,
TUESDAY NIGHT.

IRELAND will not be represented at the British Commonwealth Post-War Air Conference, which will meet in London this month. It was stressed to-night that the talks are preliminary and exploratory to wider discussion on the organisation of civil aviation in the post-war world with the United States, Russia and other members of the United Nations, and that nothing definite is likely to be arranged. The Dominions will be represented by officials normally stationed in London, and no technical representatives are attending. It is very unlikely that anything of the nature of a major decision will be taken. The idea of the conference is to see if agreement can be reached on a common air policy for the Commonwealth which will safeguard and further its interests, while enabling harmonious co-operation with the United States and other non-Empire Powers. Both President Roosevelt and Mr. Churchill have stressed that all nations are entitled to the "freedom of the air."

Busy Post Office

The General Post Office continues to make a strong appeal to people to become "airgraph letter-minded"; 100,000,000 airgraphs have already been handled since the scheme was introduced last year. A spool of airgraph film, representing 1,600 letters, weighs only five ounces; a similar number of air mail letters would weigh 50lbs. During last year the Post Office sold 7,000 million stamps and handled 6,290 million letter items, and 198 million parcels. It dealt with 40 million postal drafts and 23 million money orders, and sold 200 million postal orders to the value of £65 millions. This work entailed the use of 25,000 post offices, 6,000 telephone exchanges, 19 million miles of wire, 17,000 miles of submarine cable, 20,000 motor vehicles and 20,000 bicycles.

Municipal Salvage

Using a new steam jacketed cooking plant, the City of Gloucester Salvage Department is producing 50 tons of prepared pig food each month. Household scraps collected from pig bins all over the city are sorted over by hand. The scrap is then packed into the cookers, sealed down and cooked under steam pressure for an hour and a quarter. At the end of this time the food is germ free, and, when packed in barrels, keeps for as long as a week. Its nutritive quality is so high that farmers from many miles round call at the dépôt every day to buy it.

Nutritional Advance

"No evidence is forthcoming to suggest that the rationing of food has had any adverse affect on nutrition," states Dr. W. G. Clark, M.O.H. for Edinburgh, in his annual report to-day. "Indeed, the reports from medical officers working among school children as well as those engaged in the school medical service are unanimous in declaring that the standard of nutrition among the young has never been higher than during the past year."

SECURITY FOR FARMERS

Replying to a debate on post-war agriculture at Stormont yesterday, the Minister for Agriculture, the Rev. Robert Moore, stated that the Northern Government had participated in conferences with the Imperial Government. The representations they had made would be taken into account, and British policy would be partly based on them. He was satisfied that in the near future a broad and general statement of policy would be made by the Imperial authorities, and it would allay the fears of farmers as to the future. He pointed out, however, that the farmers themselves were not sure of the shape they wanted post-war agriculture to take.

Mr. G. Lyons (U., North Tyrone), in a maiden speech, suggested that the Government should take over large farms which were not cultivated, and divide them into reasonable holdings. He stressed the need for making life in the country more attractive for young people. Referring to the plant to be established in Belfast for de-hydrating vegetables, he emphasised the claims of the rural areas for consideration when industries like this were being started.

Lord Glentoran said there were things happening in Belfast which gave the farmers cause for their fears regarding the post-war period.

The Government accepted a motion by Lord Glentoran that, in the opinion of the House, a broad statement of policy should be given by the Imperial Government, which should make it clear that in the years after the war the position of the farmers would be secured against collapse.

BISHOP DEPLORES SPIRIT OF REVOLT

"Reviewing the life of our country to-day, there is one matter which should cause us deep concern, and that is the revolt against authority and the spread of the spirit of lawlessness," said Right Rev. Dr. Phair, Bishop of Ossory, at the Ossory Synod meeting in St. Canice's Cathedral, Kilkenny, yesterday.

There were many directions in which it could be seen—the increase in immorality, the increase in drinking and gambling, the wanton destruction of public property that was continually being reported, and the break-up of home and family life. He did not want to paint a gloomy and depressing picture, but these facts could not be denied.

Young people were facing a life that was full of the gravest danger, and it was the duty of the Church to help. If means of recreation were not provided for the young people they would seek them in other directions—directions the Church could not approve of.

The Bishop said that if young people were to stand fast amid the temptations and stress of modern life the home must be all that it ought to be. If the children went wrong some people were very quick to blame the clergy, while others would blame the schools, but his experience was that where such things happened, in the majority of cases it was due to the influence of the home.

HOUSING CONDITIONS IN NORTH

Replying, at Stormont yesterday, to a demand by Mr. James Brown for a statement on policy regarding the building of houses, Sir Basil Brooke, Prime Minister, said he sympathised with those deprived of houses, and the whole position was receiving careful consideration.

Mr. Minford asked: "Are you aware that people in Northern Ireland are living in cattle sheds?"

Mr. Nixon asked: "Does the Prime Minister not know that there will be no houses built here until a change is made at the top of a certain Department?"

There was no reply.

LAW TERM VOTIVE MASS

The annual Votive Mass of the Holy Ghost for the opening of the Michaelmas Law Term will be celebrated at 10 a.m. on Monday, October 11th, in St. Michan's, Halston street, Dublin.

A DUBLIN SLUM

(No. 2)

THE serious overcrowding, to which attention was directed in the preceding article, is aggravated when there are more than two adults (i.e., people over the age of 18 years) of both sexes in each room. This occurs in 51 rooms, in some of which can be found as many as five adults, apart from the rest of the family.

The figures can be supplemented by long lists of serious individual cases, but only a few particular examples can be cited in this short space. In Number 63c a family of 11 live in one room; apart from the mother and father, there are 9 children, whose ages range from 21 years to 1 year old. In No. 22d live 9 people of one family; the children's ages in this case range from 21 years to 10 years old. In No. 21b there is a family of 9; here the children consist of 4 boys aged 27, 24, 16 and 5 years old respectively, and two girls aged 22 and 12 years old respectively; there are also 3 other adults in this room.

T.B. CASES

In many families there have been several deaths due to contagious diseases, and even now there are a number of rooms in which there are cases of declared T.B. These appalling conditions would never have come about if the buildings were merely the temporary accommodation they were intended to be, or the abodes of single tenants or aged couples. Instead of this, however, there are 100 rooms which have been occupied by the same tenants for over 10 years. These include 39 rooms in which the same tenants have lived for over 20 years, and 30 rooms in which the same people have lived for over 30 years.

To understand more fully the conditions in Corporation Buildings, the insanitary state of some of the rooms must be taken into account. On the ground floor it is impossible to keep the window open, because the dust of the courtyard and from the defective rubbish shutes flies in. In some rooms there are vermin, while others are infested with rats. Many rooms are damp. Add to this the fact that there is no electric light in the rooms, although there is on the balconies, and the picture is practically complete.

WORK BARRIER

The position of the unfortunate tenants seems to be almost hopeless. They are refused jobs when they give their home address to their would-be employers, because people from Corporation Buildings are supposed—quite incorrectly, in most cases—to be particularly disreputable. In spite of this, the investigators were unanimous in praising the good manners and courtesy of everyone they met. Even the few who do occasionally escape from these conditions are not much better off; for they are sent to the new housing estates where there are expensive shops, no schools for the children, and high fares to pay into town. Some people have returned from these estates to their slum, where at least there is a shopping centre.

The publication of this survey of one small section of the Dublin slums will have been justified even if it has no more practical effect than to awaken in the minds of Dublin citizens horror and indignation that such tenements as Corporation Buildings are allowed not merely to exist in the capital of Ireland, but to act as a bad example to private slum landlords.

AN IRISHMAN'S DIARY

Race Engineer

Mr. A. D. Delap, whose death has occurred, was one of the engineers to the Irish Grand Prix car races in the Phœnix Park in 1929, 1930 and 1931. So long as car racing exists in these islands he should be remembered by the ingenious scoring-board he contrived and regulated for the later races.

On this board the various drivers were represented by plaques which moved upwards as they completed laps, the distance that each plaque moved being governed by the number of laps which the handicap required the driver concerned to cover. In this way it was possible to tell at any stage which driver was doing best on handicap and was most likely to win the race.

Mr. Delap's ingenuity went further. The Grand Prix was a two-day affair, the handicap being spread over the cars of both days. The score-board on the second day showed the progress also of a "ghost" plaque, that of the first day's winner.

Racing a "Ghost"

The struggle against the "ghost" of Norman Black, first day's winner, was one of the great features of the closing laps of the 1931 "senior" race. Birkin, Campari, Lewis and Eyston were competing against one another, and each was having his bits of bad luck; but they also were competing against the first day's winner, who sat in the stand, and it was the man in the stand who won in the end.

Birkin and Campari are dead for some years. So is Edward White, the chairman of the club; Sir Henry Birkin and K. Lee Guinness, the vice-presidents; Charles O'Conor and Major Roy Cusack, who became chairmen of the club. Among others of the chief officials of the races of 1929 death has claimed A. V. Ebblewhite, the timekeeper, Dan Doolin, A. J. Hanman, Sam Robinson, and the big man of the meeting, Walter Sexton.

Many experienced car race persons said that Delap's scoring-board could not be a success; that it was not only a success but a triumph was due to him and no one else on the committee.

Businessman Alone

The big business man walked rapidly through his store, and ran up the stairs to his office. He grabbed the telephone, got in touch with his department chiefs one by one, and said to each of them: "Don't come near me this morning or at any time during the day."

A couple of hours later a colleague called on him, and was informed that Mr. —— was not seeing anyone that day. "Matter of fact," said the second in command, "he is completely tied up."

Just before lunch the colleague called his friend on the telephone. "I certainly am tied up," confessed the business man. "One of my maids got diphtheria last night, and I'm in quarantine. If you like to risk coming in to me you can, but I am not permitted to have people in for at least forty-eight hours. They are fumigating my place to-night. Better leave the call till to-morrow."

It must be unusual, even in Dublin, to find such precautions being taken against the spread of illness. A few years ago Mr. —— would have carried on as if nothing had happened. Is the business man's attitude to be interpreted as an indication of a general improvement in our health outlook?

Miss Austra Bourne

Celebrity concerts have been few and far between since the beginning of the war, writes a colleague, and it was delightful to hear singing such as that of Miss Austra Bourne at the concert in aid of the Newspaper Press Fund at the Capitol last Sunday. If there is one art above all others that appeals to Dubliners that art is opera singing, and a Dublin audience is a pretty fair judge of a good voice. On that score Miss Austra Bourne can rest assured; rarely has an unfamiliar star been so vociferously received by a crowded house than on Sunday last.

We must remember, continues my colleague, that Miss Bourne is not long back in England since her trying experiences on the Continent, and it is very generous of her to come all the way to Dublin to sing in a charity matinee in aid of the Newspaper Press Fund.

QUIDNUNC.

OIREACHTAS LITERARY COMPETITIONS

The Oireachtas literary competitions have kept in step this year with the general improvement in standard shown in the music and drama entries. The most noteworthy factor is the emergence of young hitherto unknown writers among the prize-winners. A Gaelic short story technique is developing, as is evidenced by the awarding of the first prize in this section; the short story prize has not been awarded for a number of years. The winner is Annraoi O Liathain, Dublin.

The 40,000-word story for youngsters only attracted four entries, but the winning effort is a good detective story by Eoghan O Gradaigh, with the title; "Scannradh Os Cionn Bhaile Atha Cliath."

Poetry entries were numerous, there being 53 entries in one competition alone. The most outstanding prize-winner is An tAthair Mac Tomais, Loch Glinne, Caislean Riabhach, who, with four entries, won three first prizes, his fourth entry being highly commended.

Awards were made in two of the Martin Bequest Competitions for Gaedhealtachta. The winning efforts, as in other years, are a considerable addition to the technology of rural crafts and industries.

DENTURES FROM PLASTICS

A demonstration of the making of dentures from a plastic material termed "Kallodent," developed by I.C.I. research chemists, was witnessed by a number of dental practitioners in the Shelbourne Hotel, Dublin, yesterday evening. This acrylic resin material is claimed to be far superior to the old vulcanite type of denture, as it is lighter in weight, resembles more closely the natural colouring of the gums, is tough and durable, is not susceptible to the oral fluids, and does not lose its initial polish for a considerably longer period.

The amount of rubber at present imported into Eire is sufficient to make only a small proportion of the dentures needed, but "Kallodent," which originally was introduced as a luxury material, now is available in unlimited quantity for all classes of dentures, including those supplied under the Eire National Health Scheme.

BISHOP PREACHES TO BOYS AND GIRLS

Schoolboys and schoolgirls, accompanied by their teachers and parents, filled Christ Church Cathedral yesterday, when the Bishop of Argyll and the Isles, the Right Rev. T. Hannay, D.D., preached a sermon on prayer, at a Service held under the auspices of the Institute of Christian Education (Dublin Branch).

Prayers are opportunities of learning to know more about God, said Dr Hannay. Many people found it difficult to pray, but the spiritual side of man, being immortal, was necessarily of slow growth, and, therefore, they must have enough grit to stand up to the difficulties, and go on trying until they knew how to do it.

NEWS IN BRIEF

Retiring from Army.—Acting Commandant Patrick Walsh retires from the Army, with effect as from October 5th.

Millers Want Coal.—Thurles Board, Beet Growers' Association, passed a resolution calling on the Government to provide supplies of coal for millers.

Clerical Appointment.—Very Rev. Thomas O'Keeffe, Adm., Cork Cathedral, has been appointed Canon of the Cathedral Chapter.

Maynooth Bonus.—A supplementary bonus of 2/6 per week, to date from August 21st, has been granted to the employees of Manor Mill, Maynooth.

Appointment.—The Government have appointed the Right Rev. Monsignor Patrick Dunne, D.Ph., Vicar-General, to be one of the Commissioners of Charitable Donations and Bequests.

Fire Danger at Threshing.—Owners of steam threshing sets are advised by the Minister for Agriculture to fit spark arresters on the engines as a protection against risk of fires in the course of threshing operations.

Acting Justices.—The President has appointed Messrs. Hugh J. McCann, James P. O'Reilly, and Donnchadh Ua Donnchadha to be Acting Justices of the District Court for the period October 1st to December 31st.

Clergyman Retires.—Leave to retire was granted yesterday by Belfast Presbytery to the Very Rev. Dr. T. M. Johnstone, of Newington Church, a former Moderator of the General Assembly.

Christmas Mails.—The Department of Posts and Telegraphs announces that letters, post-cards, and parcels intended for Christmas delivery in India, Ceylon, and East Africa should be posted on or before to-morrow.

Lorry Damages Traffic Lights.—Some pedestrians narrowly escaped injury when a Ford lorry laden with logs crashed into a traffic light standard near the City Hall, Dublin, yesterday morning. The traffic lights were broken and damage done to the front of the lorry.

Monetary Reform Request.—Mr. O. J. Flanagan, T.D., presided at a meeting of the East Offaly Executive of the Irish Monetary Reform Association, when a resolution was passed requesting that the Ard-Fheis of the organisation be held in the immediate future for the purpose of electing a new Executive.

Belfast Man Jailed.—Stated to have been detained by passengers on a crowded train on the night of September 17th, William Mallon (35), an unemployed labourer, of Rodney Parade, was sentenced to ten months' hard labour at Belfast Custody Court yesterday for attempted pocket-picking.

Alleged Theft of Tea.—Christopher G. Mathews, Mountpleasant avenue, was remanded, in Dublin District Court yesterday, until Friday on a charge of breaking and entering the shop of Mary Molloy, 12 Rathgar road, and stealing 14lbs. of tea, tins of fruit, jam, sugar and butter.

£500 for Galway Man.—An award by consent of £500, with £16 costs and £5 expenses, was made at Galway Circuit Court in a claim under the Workmen's Compensation Act by James Molloy, Grattan road, Galway, against John F. McDonagh, Moycullen, for injuries to his right arm.

Tyrone Taxi Owners.—The serious effect of the recent legislation on taxi owners and owners of hire cars was referred to at a meeting of Tyrone owners, when it was decided to fully support the deputation which is going from Northern Ireland to explain the difficulties to the petroleum authorities.

Accountants' Examinations.—At a meeting of the Irish Association of Accountants, Ltd., the following students passed the examinations:—Intermediate—J. C. Horan, Dublin; P. F. Murphy, Cork. Final—J. O'Brien, Cork; Miss E. Fanning, Dundalk. The next examination will be held on November 24th, 25th and 26th.

Homespun Industry Hit.—That the Textiles Order resulted in a loss of £30,000 to the homespun industry in South Donegal was stated at a meeting of Glencolumbkille A.O.H., when a resolution was passed protesting against the Order, which caused a stoppage of production during the past three months. The resolution also calls for the payment of compensation to the workers involved.

Jeweller on Receiving Charge.—Joseph Leo Brocklebank, jeweller, Wellington quay, was remanded for a week on bail, in Dublin yesterday, on a charge of receiving a lady's platinum and gold engagement ring, value £35, the property of Miss Phyllis Leavy, Crossakiel, Co. Meath. Kathleen Halpin, Lismore road, Cabra, who was charged with stealing the ring, was given the benefit of the Probation Act.

BIRTHS, MARRIAGES AND DEATHS

Announcements in this Column (which in all cases must be authenticated) are charged at the rate of 1/- per line (minimum 3/-).

BIRTHS.

McLENNAN—September 28, 1943, at Prague House, to Sheila, wife of George McLennan, 51 Butterfield avenue, Templeogue, Dublin, a daughter.

RUSSELL — Thursday, September 30, 1943, at Harcourt Nursing Home, Dublin, to Aine, wife of Harry Russell, 17 Westbrook road, Dundrum, a daughter (Eileen).

SAMUEL—October 4, 1943, at Harcourt Nursing Home to Sheila (née Barrett), wife of Ian Samuel, a son.

MARRIAGES.

CAMACHO and WALSH—September 21, 1943, at St. Chad's, Manchester, by the Rev. Fr. McEnery, assisted by the Rev. Fr. McNamara, Vivian, only son of the late Sir Maurice Camacho and Lady Camacho, Vicarage road, Derby, to Mary, youngest daughter of Mr. and Mrs. J. D. Walsh, Tintern, Howth.

FORRESTER-PATON and GARRISERE—September 27, 1943, at Maple Creek, Saskatchewan, Ian Forrester-Paton, son of Mr. and Mrs. John Forrester-Paton, Inglewood, Alloa, to Marjorie Garrisère, youngest daughter of Mr. and Mrs. Garrisère, 16 Mile Lake Ranch, Maple Creek.

DEATHS.

EAKIN—October 5, 1943, at his residence, Cordrummond, Donaghmoyne, Carrickmacross, John J. Eakin. Funeral to Presbyterian Church, Broomfield, to-morrow (Thursday) at 12 o'clock (S.T.).

KEEGAN—October 5, 1943, at Elpis Private Nursing Home, James J. Keegan, Ballyroe Lodge, Athy. Office and High Mass at St. Michael's, Athy, 11 a.m., to-morrow (Thursday). Funeral to Churchtown immediately afterwards. R.I.P.

MALONE—October 4, 1943, at her residence, Shinglas, Co. Westmeath, Catherine Cecil, widow of Colonel John R. Malone, Baronstown, Co. Westmeath. Funeral (private) arriving Kilbixy at 2.30 o'clock to-day (Wednesday).

PATTERSON—September 30, 1943, at the residence of her daughter and son-in-law, Mr. and Mrs. Robert Marshall, 159 Mungalhead road, Falkirk, Scotland, Jessie, widow of Captain Patterson, s.s. Liverpool and Sligo, younger daughter of the late William Petrie, Townafortis, Sligo, and Rosserk House, Ballina, at an advanced age. "Safe in the Arms of Jesus." Funeral from St. John's Church to Sligo Cemetery, 12 o'clock, to-morrow (Thursday).

RUSSELL—October 5, 1943, at a private nursing home, Mrs. Mary A. Russell, late of 52 Charleston road, Rathmines, Dublin. Deeply regretted. R.I.P. Funeral (strictly private), after 10 o'clock Mass to-morrow (Thursday) morning, from Church of the Assumption, Booterstown, to Dean's Grange Cemetery. No flowers.

VALKENBURG—October 5, 1943, Elizabeth, widow of Edward J. Valkenburg, Balla, Co. Mayo. Deeply and deservedly regretted by her sorrowing family. R.I.P. Remains will be removed to Balla Church to-day (Wednesday) at 6 o'clock. Solemn Requiem Mass to-morrow (Thursday) at 11.30 o'clock. Funeral immediately afterwards.

WILSON—October 1, 1943, at Christchurch, New Zealand, Lulie Wilson, daughter of the late Samuel Brabazon, Waterford. (By cable.)

ANNOUNCEMENTS received late for this Column will be found on Page 3.

ACKNOWLEDGMENTS.

The family of the late **Mrs. Jane Byrne**, 37 Rathfarnham road, wish to return grateful and sincere thanks to all who sympathised with them on the death of their dear mother. They also desire to thank all those who so kindly sent Mass cards and messages of sympathy. They trust this acknowledgment will be accepted by all, as it would be impossible to reply individually.

McCARTAN—The wife, sister and brothers of the late Hugh A. McCartan, 4 Gilford avenue, Sandymount, wish to return sincere thanks to all those who sympathised with them in their recent sad bereavement, also to the members of his staff in Section 2, Dept. of Agriculture, and all others who sent Mass Cards, wreaths, telegrams and letters, and trust this will be accepted in grateful acknowledgment.

MORAN—Mrs. and Miss Moran desire to thank those who sympathised with them in their recent sad breavement, trusting this will be accepted by all as an expression of gratitude.

IN MEMORIAM.

MACKEN—In loving memory of Georgie, who died October 6th, 1941.

'Phone 62607 **NICHOLS** Estd. 1814
COMPLETE FUNERAL FURNISHERS. LOMBARD ST. (WESTLAND ROW). Coffins. Horse and Motor Funerals, etc. PRIVATE MORTUARY.

1832 **WALLER** 1943
FENIAN ST. (formerly Denzille St.), MERRION SQUARE. PRIVATE MORTUARY. DAIMLER MOTOR HEARSES & CARS. 'Phone 61275. Wires "Undertaker, Dublin."

Great care is taken that advertisements published in this paper appear correctly, but no liability is taken for any error in or omission of any advertisement. The proprietors reserve the right to omit or alter any advertisement, no matter where or by whom accepted.

LOST AND FOUND.

FOUND in 'bus, Oct. 1st, Purse. Owner can have it on description of same and contents. Box J 173.

LOST, Sunday, String Pearls, between Merton rd. and St. Philip's Church, Temple rd. 'Phone 91432.

LOST, Gold Curb Bangle, with 6 charms, between Ailesbury rd. & Baggot st.; reward.—Weir & Sons, 96 Grafton st.

SITUATIONS VACANT NOTICE

Unless otherwise stated, all vacancies advertised hereunder are for employment in Ireland (exclusive of the Six Counties of Northern Ireland).

APPOINTMENTS WITH GOOD SALARIES as Accountants, Secretaries, Cost Accountants, Office Managers, Works Managers, Chief Clerks and Cashiers are the normal attainments of School of Accountancy trained men. Many former students earn £500 to £1,000 p.a. Qualification by postal tuition will create your opportunity. Send for free 180 p. Guide to Careers. The School of Accountancy, 31 Regent House, Glasgow. X

A SUPERIOR Man and Wife, no family, Protestants prefd. Reqd. for small family, Dublin suburbs; undertake all domestic duties; good cooking; state exper. and wages reqd. Box H 1874.

AUDIT Clerk reqd. by Dublin firm of Accountants. Applications, stating age, exper. and salary exptd., to Box 3113, Eason's Advertising Service, Dublin.

BOOKKEEPER, capable young Lady Reqd. for drapery, Protestant. Apply, stating experience and salary (indoor); Midlands. Box Z 13707, Bookkeeper.

CANVASSER Wtd. for House Agency; Pensioner would suit, area, Monkstown to Dalkey; local resident preferred; £1 per week and commission; enclose copies testimonials. Box Z 13727. Canvasser.

COMP. Help; Greystones; all duties; family of 2; easily run, all elec. hse.; Beeston boiler; no maid kept; applications to state age, exper., salary and enclose copies of refs. Box H 1901.

DRESS Designing as a Career. Write now for free booklet and advice to Miss Pauline Keller, M.B.I.D.D. (London), Principal of the Grafton Academy of Dressmaking, 6 St. Stephen's Green, Dublin, or 'phone 21854. With application for advice please state training or experience, if any. Subjects taught: Ladies' Tailoring, Dress Designing Lingerie, Dressmaking and Fashion Art. X

EXPD. Lady Buyer Reqd. for Ladies' Fashion Salon, Dublin; capable of taking charge. Apply, stating exper. and salary. Box J 136.

INTELLIGENT and smart Shorthand Typist Required, city; full details. Box H 1020.

JUNIOR Shorthand Typist reqd. for Dublin office; age limit, 18 to 22 yrs.; preference given to applicant qualified to type and do shorthand writing in Irish; full partics. and copies refs. Box H 1050.

MANICURIST Wtd. for high-class establishment; only girl with 4 or 5 years' experience need apply; state wages required. Box 16, Arks, Ltd., 16 Harcourt st., Dublin.

MANAGING Clerk reqd., Solicitor's Office. Apply, 35 Grafton street.

PROTESTANT Working Steward Caretaker Wtd. for gentleman's place, Co. Limerick; thorough knowledge farming and previous exp. as working steward essential. Please send copies refs. and state wages reqd., with free cottage, firewood and potatoes. Box Z 13790, Steward.

PROTESTANT Working Gardener Wtd.; gd. knowledge all fruit, vegetables and glass houses; capable act as Steward. Apply, with refs., to Mrs. Cosby, Stradbally, Leix.

REQD., Lady Secretary, of good education and exper. shorthand typing, filing and bookkeeping, to assist in management of estate on coast of Kerry; good salary for really suitable person. Advertiser is elderly lady who, although not an invalid, is in delicate health and would, therefore, prefer someone with nursing exper., both able and willing to assist in case of illness. Selected applicants will be interviewed in Dublin. Reply, in first instance, giving full partics. and copies of testimonials, to Box Z 13741, Secretary.

REQD. for high-class Restaurant and Bar doing about 100 meals per day, a really competent and fully expd. Manageress to live in; state age and salary expected, and give details of exper. not later than October 14th. Box H 1711. X

VACANCY for Articled Clerk in office of Dublin Incorporated Accountants; premium reqd. Applicants should give age and partics. of education to Box 3114, Eason's Advertising Service, Dublin.

WTD., Chef, to cater for approximately 50 daily; copies of ref. required and experience. Box Z 13677, Chef.

WTD., Gardener, Head Working, for Donegal; knowledge of propagation, rhododendrons and shrubs; age 45 or round about. Apply with refs. (copies), stating wages exptd. Box Z 13704, Gardener.

WTD., Nurse Attendant or Companion Help (indoor), family 3, maid kept; small salary, cheerful companionship, little work; state age. R O 662, Irish Times Branch Office, Rathmines.

WTD., Dun Laoghaire district, Companion, daughter, gentle folk, 18 to 30, R.C., outdoor services chiefly; country lady preferred. Box Z 13761, Companion.

WTD., for wholesale merchant's office, smart Clerk (Male), with 3 or 4 years' exper.; must be good at figures and [illegible] refs. Box J 150.

MISCELLANEOUS

MARKET GARDENING: Active Working Partner Wanted (Protestant, educated) to carry on and develop a established concern. Sharing expenses and profits. Expert Horticultural knowledge essential. Some marketing experience desirable. Land rent free. Interesting locality, S.W. Eire. Good soil and clientele. Labour available. About 5 acres stocked. Plenty room for expansion. Please give fullest particulars first letter (strictly confidential), and state earliest date could come inspect. Convenient cottage could be rented for £5 monthly, with some daily service and firewood, furniture if required (exceptionally cosy, no stairs, bathroom, h. and c., verandah, garage, etc. Also small free lodge available for assistant if needed. Apply Box Z 13789 Gardening.

GLENAGEARY—1 acre, charming, medium-sized Two-storey Residence, containing lounge and 3 reception rooms, 4 family bedrooms (one with h. and c. supply), maid's room, 2 bathrooms, 3 w.cs., electric light and power, gas laid on, bright tiled kitchen, walled-in fully stocked garden, lawn, rockery, conservatory and greenhouse, garage. Entire Property has been well maintained, and is in excellent condition throughout. Possession by arrangement. Price £2,250. Seen only by appointment with Thos. Dockrell, Sons and Co., Ltd., Agents, 38/39 Sth. Great George's street, Dublin.

JOHN C. PARKES and Sons, Ltd., Coombe, Dublin. — Turf Burning Ranges, "Nu-Turf," Waterford, Dover and Stanley. Wholesale Only.

U.S.A. SYSTEM of Steam Sponging and Pressing will freshen up your clothes without injury. Same day service. New York Pressing Co., 83 Middle Abbey street (near Adelphi Cinema). Collection and Delivery. 'Phone 21749.

BROOKS, THOMAS AND CO., LTD., DUBLIN. — HATCHETS, SAWS, SPLITTING WEDGES, SHOVELS, SPADES, FORKS, HOES, etc.

CLOCK REPAIRS. W. OWEN, 6 Pembroke Place (off Herbert Park), Ballsbridge, undertakes all classes of work. Highly skilled workmanship guaranteed.

INDIAN CARPETS In variety of shades and sizes. Moderate Prices. THOS. DOCKRELL, Sons & Co., Ltd., Dublin.

3½% TAX FREE. THE EDUCATIONAL BUILDING SOCIETY is now making a limited issue of Shares, paying 3½% Free of Tax, equivalent to a taxed dividend of £5 12s. 0d per cent. Call or write for prospectus. Offices: 3 Lower Abbey street, Dublin. K.A.A.

URGENTLY REQUIRED BY CITY ENGINEERING WORKS, 1,600 ft. ¾" diameter, best PLOUGH STEEL FLEXIBLE HOISTING ROPES. Any reasonable offer considered. State full particulars, location, price, etc. Box H 1079.

GRADED CHARCOAL for Commercial and Private Cars. HEITON, George's Quay.

DON'T Sell Your DIAMONDS, JEWELLERY, or SILVER before consulting WELDON, 55 CLARENDON STREET (opposite Wicklow Hotel), Diamond and Silver Expert. 'Phone 71638.

RED CROSS NOVEMBER GIFT SALE. Your Gift May Save a Life. Send it to: 21 ST. STEPHEN'S GREEN, DUBLIN.

WANTED, the following Kitchen Equipment:—Motorised Potato Peeler, "Hobart" Electric Mincer, Electric Mincer, Steam Hot Plate or Closet. Reply to O'Connor and Bailey, Ltd., 66a S.C. road, Portobello.

A DOCTOR'S Flat to Let, furnished, North side; splendid opening; very reasonable. Box J 85.

WANTED, good 8 m.m. Cine Camera. H. Peard, Castleknock.

SHERRY from 5/9, Port from 5/3 at Bewleys of Middle Abbey street.

IRONMONGERY AND TOOLS. LARGE AND COMPREHENSIVE STOCKS. BAXENDALE & CO., Ltd., CAPEL ST., DUBLIN.

SITUATIONS VACANT CONTINUED

WTD., Lady Secretary, with good knowledge of French. Apply Box Z 13730, Secretary.

WTD., superior Nurse Attendant or Lady Help, knowledge of nursing; Protestant. Box H 1898.

WTD., domesticated Lady Help, with bicycle; not over 25 yrs. Box Z 13760, Lady Help.

WTD., suitable Person, Protestant, care invalid and help in house; good home, provincial town; state wages. Box Z 13765, Help.

WTD., well educated Boy for Office; state age. Box J 148.

YOUNG Woman, about 30 to 35, Hsekeeper, 1 gentleman; good home for suitable person; must be well recommended. Box H 1058.

YOUNG Lady Wtd. to train as Assist. Manageress, city Restaurant; outdoor. Box H 1849.

LEGAL

JUNIOR Assistant reqd. by city Solicitor. Box H 1885.

EMPLOYMENT WANTED

A YOUTH (17), Intermediate and Leaving Certificate, desires position as Junior Clerk in Dublin insurance or other office; excellent refs. Box Z 13762, Youth.

A YOUNG Lady seeks post, Companion Help. Box Z 13778, Lady.

COMMERCIAL Artist, disengaged soon; expert lettering, original ideas; any type of drawing for reproduction, fashion, fancy or fact, maps and graphs; whole or part time. Some idea of work and remuneration to Box H 1053.

EX-SERGEANT, Pensioner, R.I.C., wants position of trust; active and reliable. Box H 1859.

EXPD. Chef seeks position; good, all round man; in hotel or restaurant trade. Box H 1852.

EXPD. Porter seeks position in Hotel; excellent refs. Box H 1851.

GROOM disengaged; fully expd. at hunters and show horses; highest ref. Box Z 13734, Groom.

GENTLEWOMAN (C.I.) desires post, Companion-Secretary or Governess; thoroughly expd.; excellent refs.; in or near Dublin. Box Z 13758, Secretary.

GOOD Gardener, with exper., wishes to hear of a vacancy, with gate lodge. Apply John Reilly, Greenfield, Sandyford, Co. Dublin.

GARDENER, expd. in all branches, wants constant or daily employment. Box 458, Irish Times Branch Office, Dun Laoghaire.

LADY, having 1 year and 9 months' exp. in country hotel, would like to hear of vacancy as Improver, high class city hotel; might suit as relief, bar, books, linen, etc. Box J 192.

LADY (Protestant), with little girl, aged 4, seeks position as Housekeeper. Box No. 667, Irish Times Branch Office, Belfast.

NURSE Attendant, hospital exper., go as Compn., day or night, help household duties. Box 459 Irish Times Branch Office, Dun Laoghaire.

PORTER or Waiter seeks work; expd.; go anywhere. Box H 1065.

SHIRT Cutter, presently engaged by lead ing firm, 20 years' exper., desires change; would consider Partnership. Box J 108.

WAITRESS, presently engaged, desires change; city preferred; excellent refs. Box H 1892.

WAITER seeks Position; good refs.; first class experience. Box H 1060.

YOUNG Man, secondary education, strict T.T., would like to hear of Vacancy as Assistant Manager of Hotel or Restaurant, or Grocery and Provision Assistant, or any post of trust; can guarantee security up to £100. Box H 1896.

YOUNG Lady, educated and accomplished, 23 years, with 6 years' hospital and nursing exp., seeks position as Receptionist to Doctor or other professionals; moderate salary. Box Z 13769, Receptionist.

YOUNG Married Man seeks job as Herd, Caretaker, or plain Gardener; understands all farm work (with house). Box Z 13672, Herd.

YOUNG Lady desires post as Comp. to Invalid; evenings. Box H 1057.

MEDICAL, NURSING, ETC.

A NURSE Attendant to invalid disengaged; well recomd. Box H 1030.

CONSULTING Room to Let, Merrion sq.; light, power, heat, etc. Box H 1911.

CHEMIST—Qualified Lady requires job, permanent or otherwise. Box Z 13780, Chemist.

DOCTOR requires Secretary; some nursing exper. an advantage. Box J 147, Irish Times Branch Office, Dun Laoghaire.

EXPERIENCED trained Theatre Nurse Required. Apply Matron, Liverpool Hahnemann Hospital, Hope st., Liverpool.

NURSE Attendant, 3 years' hospital training and 4 years' exper.; splendid refs.; good cook, splendid sewer, assist housework. Box H 1903.

NURSE Attendant dis.; night duty; excel. refs. Box H 1069.

QUALIFIED Assistant (male) desires permanent post; provincial town preferred; good appearance, married, T.T., keen salesman, excellent dispenser and counter prescriber, intelligent & reliable, excellent refs.; interview if reqd. Box 2765, Irish Times Branch Office, Cork.

TRAINED Nurse seeks post; highest testimonials; care invalid lady or gentleman. Box Z 13745, Nurse.

EDUCATION, TUITIONS, ETC.

ALL Professional and University Preliminaries, Oral and Correspondence.—McGuire's College, Gardiner's Row. X

BACKWARD Children, adults, visited, received; female tutor (Protestant).—95 Beechwood ave., Ranelagh.

CORRESPONDENCE Tuition for Entrance Examinations, Matriculation, Prelims., Civil Service, Commerce, etc. Write for "Guide to Careers," Kilroy's Correspondence College, Dept. 4, Molesworth street, Dublin. X

FRENCH Lessons by native speaker.—Mdlle. Guidicelli, 18 Stephen's Green, 2nd floor. Grinds; Conversation. X

GILLESPIE'S College, 37 Anglesea rd., Ballsbridge — Commercial, Secretarial, Civil Service, etc. Phone 62135. X

GERMAN—Beginners' and Advanced Classes; native teacher.—Goahead School, 39 Harcourt st. X

YOUNG Lady, Academic Gradrate, would Assist Teaching or Substitute. Box H 1056.

GOVERNESSES & TUTORS WANTED

ALEXANDRA School—Reqd. in Jan., a Junior School Mistress; Froebel training and exper. essential; special qualifications to teach arithmetic a recommendation. Apply, in writing, to the Headmistress.

GOVERNESSES CONTINUED.

PRINCIPAL Teacher Reqd., Protestant, for Clifden National School; 1st on roll; less than the normal qualifications may be accepted, subject to Ministry's approval. Apply Rev. E. M. Griffin, The Rectory, Clifden, Co. Galway.

TEACHER reqd. immediately in small school; hours, 9-12.45; Church of Ireland.—Headmistress, St. Mary's School, Pembroke Park, Dublin.

WTD., Teacher (C. of I.) for Tarbert N. School; small number on roll; "non-qualified" accepted subject to Ministry's approval. Apply Rev. H. Packham, The Rectory, Ballylongford, Co. Kerry.

WTD. in Co. Donegal, expd. Nursery Governess or Mother's Help; R.C. Box Z 13756, Governess.

MONEY, PARTNERSHIPS

CASH Advances, £25 to £5,000, with or without security. — The Dublin Finance Corporation, Ltd., 6 Westmoreland street, Dublin. 'Phone 21287.

FOR Advances—£30 to £10,000 without security.—National Finance Co., Ltd., 83 Middle Abbey street, Dublin.

WTD., a Partner skilled or unskilled, by city Building Contractor; invest £150 to £200. Full partics., apply Box H 1022.

DOMESTICS WANTED

A NURSERY Gov., Nurses, Cooks; excel. wages.—Miss Clarke's Bureau, 30 Dawson st.

A GENL. Wtd.; wages £26, £30 and £40. Also Girl to Train.—Griffin's Registry, 40 Donnybrook.

AN expd. Genl.; mid-Oct.; Booterstown; fond children; good wages. Call 89 St. Helen's road, after 7.

COOK Reqd.; well trained and experd. in all branches of cooking and catering for a large private country house in Co. Waterford; wages £65; kitchenmaid kept; Esse cooker; a middle-aged woman able to bicycle prefd. Reply, sending copies of refs., Box Z 13696, Cook.

COUNTRY Girl, not out before, train as Genl.; small house, Rathgar; refs. Box H 1853.

EXPD. Genl. Wtd. for small family; must be good cook and have good refs.; nurse kept; good wages and outings; Ballsbridge. Box J 146.

EXPD. Cook Genl. Wtd., all duties, small, modern house, 2 adults, Rathfarnham; £36.—R O 661, Irish Times Branch Office, Rathmines.

EXPD. Genl.; must have good refs.; Clontarf district; good wages to suitable person. Ring 35703.

EXPD. young Genl.; good ref., fond of children; Mt. Merrion; good outings. Box J 144.

FIRST class Cook reqd. for private country house; thorough knowledge of French cooking and menus; wages £150 per annum; copies refs. and age. Box Z 13744, Cook.

GOOD Cook Wtd. for first class, small Hotel. Reply, giving qualifications and wages expected, James Byers, Imperial Hotel Ballyjamesduff.

H. P'MAID Wtd.; 3 in family. Apply Miss Pim, Campfield, Dundrum, or terminus 'bus 62. 'Phone 96365.

HSEMAID (Protestant), well recomd., about 40. Wtd. for 1 lady; country place; 4 maids; send copies refs. Box Z 13667, Housemaid. X

HOTEL Housemaid or Betweenmaid Reqd. Send copies refs. and state salary to Mrs. Cahill, McCormack's Commercial Hotel, Castlerea, Co. Roscommon.

REQD. for Nth. Dublin, an expd., efficient Hse. P'maid. Send copies refs and state age, exper. and salary, to Box J 156.

SUTTON—Young, Protestant Girl offered good home as Genl., family 3 adults; partly or untrained; ref., age, wages, photo. Box H 1908.

WAGES £40 per year to settled, reliable Genl., indoor; copies refs.; school-going children; plain cooking; Terenure district. 'Phone 96033. Box J 140.

WTD., for Ailesbury road, young H. P'maid; must be well recomd.; 3 in family. 'Phone 64509. Box H 1707.

WTD., Protestant Genl.; small family; small washing, plain cooking; good home and outings; would train suitable girl. Apply, stating age and wages exptd., sending copies of refs. Box J 126.

WTD., end Oct., highly recomd. Genl., good plain cook, early riser; all duties; £36; one lady; Dundrum; age 30; send copies; interview Box Z 13728, Genl.

WTD., Children's Nurse, small, provincial town, to take care of baby a year old; maid kept; state age, send copies of refs., good salary to suitable applicant. Box Z 13755, Nurse.

WTD., highly recommended General, family 3; Rathgar.—R O 657, Irish Times Branch Office, Rathmines.

WTD., General, 3 in family; good outings; refs. essential. Call, after 7, 20 Palmerston Gardens.

WTD., young country Genl.; family 2, small house; wages £36. Call Wednesday, Lyndhurst, Tivoli terrace, South, Dun Laoghaire.

WTD., Ck. Genl., quiet country place, R.C., able to make bread, etc., elderly person prefd; salary £36. Box Z 13781, Ck. Genl.

WTD. for farmer's place (mother and son), sensible, capable Girl as Compn. Help; C.I.; share work; liberal salary to right girl. Box Z 13782, Compn.

WTD., expd. Genl., 2 in family; Killester; £39. Reply by letter, enclose refs. (copies). Box J 181.

WTD., young Girl to train as Genl. Apply, between 3 and 6, Thursday, 10 Butterfield Park, Rathfarnham.

WTD. by lady, a young, expd. Cook Genl., 2 in family; modn. house; house p'maid kept. Send refs. (copies) to Box Z 13748, Cook General.

WTD., strong, technically trained young Cook for institution; wages £40, with uniform. Box H 1055.

WTD., an expd. Ck. Genl., singlehanded; 2 in family.—Mrs. Potterton, Marlande, Elton Park, Sandycove.

WTD., reliable, trustworthy Girl to help delicate Lady, morning hours; Rathgar neighbourhood. R O 663, Irish Times Branch Office, Rathmines.

WTD., young Ck. Genl.; modn. house; 2 adults; beside 'bus; good wages and outings. Box H 1865.

WTD., young Genl., recomd.; small family; two maids kept; Dun Laoghaire. Box 138 Dixon, Dun Laoghaire.

YOUNG country Girl for Hsework; adult family; Ballsbridge; must be recommended. Box J 162.

YOUNG Genl. Wtd.; modn. house; family 4 (2 children). Call, after 7, 64 St. Helen's road, Booterstown.

DOMESTICS DISENGAGED

A YOUNG Genl., trained, can do plain cooking, no washing; good ref.; disengaged. Box H 1897.

A COUNTRY Girl Housekeep for adults; good home; mod. wage. Box H 1843.

CHILDREN'S Nurse disengaged; R.C.; highest refs.; competent take full charge; needlewoman. Box Z 13763. Nurse.

DOMESTICS DISENGAGED CONTD.

CK. Genl. seeks work; well recomd.; Ballsbridge. Box H 1074.

COOK Genl., settled, dis.; Dublin or nr.; highest refs. Box H 1070.

DAILY Genl. Help seeks place; expd.; well recomd. Box H 1068.

EXPD. Genl., would go as Housekeeper to 1 or 2 Gentlemen. Box Z 13700. Genl.

FIRST class Cook disengaged 15th Oct.; Co. Dublin preferred. Box Z 13746. Cook.

GOOD General Help seeks work; recomd. Box H 1064.

GENL., expd.; good plain cook; undertake all duties. Box J 180.

GENERAL seeks employment, small family. Box H 1067.

HOSPITAL Worker dis.; good refs. Box H 1073.

INDOOR General seeks place, modn. hse., adults; city, suburbs. Box H 1061.

LADY recomds. thoroughly trustworthy Woman; good cleaning, scrubbing, washing, plain cooking; free Tuesday and Friday. Box H 1813.

LADY recommends good Genl., 4½ yrs. present place; family 2 adults. Box H 1072.

LADY recommends Cook Genl. and Children's Nurse. R O 660, Irish Times Branch Office, Rathmines.

MIDDLE-AGED Woman wants few days wkly., or kitchen work. Box H 1063.

RELIABLE Daily Worker dis.; expd.; good refs. Box H 1062.

SINGLE Housemaid, settled, comfortable situation; adults; R.C.; country; no bicycle. Box Z 13777, Maid.

SETTLED Girl, Protestant, go Genl., 1 or 2 in family, or Mother's Help; good refs.; suburbs.—18 Ranelagh avenue, Ranelagh.

WORKING H'keeper dis.; good ck.; highly recomd.—1856, Irish Times Branch Office, Bray.

WORKING H'keeper dis.; expd.; excel. refs. Box H 1066.

YOUNG Genl. dis.; expd.; good refs. Box H 1071.

MOTORS, AUTO-CYCLES, TYRES

AUSTIN 7, with Eclipse gas producer on trailer; insured Sept., 44; taxed and permit; special blower, starts from cold 3 mins., no petrol carburetter fitted; 50 to 60 m.p.h., 145 miles to 1 cwt. charcoal; £350 or nearest offer.—Minchin, Gaybrook Charcoal Co., Mullingar. 'Phone—Mullingar 32.

A PENNY per mile is the cost of running your Truck when fitted with a "Triumph" Raw Turf Gas Producer. Particulars from Industrial Appliance Co., Red Mills, Clonskeagh, Dublin. 'Phone 91821.

BATTERIES—American crystals patented restores power in all batteries irrespective of condition, removes sulphate, increases voltage, quicker charging, and long retention of charge; results certain; prolongs life, one application only necessary; batteries never run down after use; it is put into battery without removal from car; users' testimonials available; 6 volt 8/-, 12 volt 12/- cash.—Diesel Engine Corporation, 17 Pearse st., Dublin.

FORD 8, 1937; black, red leather; engine, tyres, body good; cheap; offers wanted. Box H 1844.

HILLMAN, leather upholstery, excel. condition, large saloon.—12 Whitebeam rd., Clonskeagh.

THE Dublin Gas Co., Independent Newspapers, "Irish Times," Jacobs, Lamb Bros., Willwood and most of the large undertakings in Ireland have fitted Eclipse Producer Plants. There's a reason. Ask your dealer, or write the Manufacturer, J. H. Moore, Ltd., Little Longford st., Dublin.

WTD., Tyres for Citroen car, size 165 × 400; state condition and price. Box Z 13797, Tyres.

LORRIES, VANS, VEHICLES.

MORRIS 1939 8 h.p. Van, excellent condition, taxed to end year, on Sale to-day (Wednesday), 3 o'clock, at Scannell's Auction, Bachelor's Walk.

BICYCLES, PRAMS

PRAMS are still available and cheaper at Barron's, 1 Nth. Earl st., Dublin. X

ARTICLES FOR SALE.

ALL Waterproof Covers for carts, vans, threshers, lorries, Rick Covers, Sacks, Bags; best terms.—M. Coleman, Ltd., 21-25 Chancery street, Dublin.

ALL Makes of Rebuilt and Secondhand Typewriters. Guaranteed Repairs.—Flood, Limited, 205 Pearse st. X

COVERS for ricks, carts, threshers, lorries, Tarpaulins, Sacks and Tent Makers.—Petrie Bros. Ltd., 36 Usher's quay, Dublin.

ELECTRIC Kettles, 6 pt.; Breakfast and Modernette Cookers; 3 pt. Saucepans; Electric Fires from 22/6; Iron Elements, 4/6; Flex, 1/3 per yd.; Spiral Elements, 4/3 and 7/-; Nu-Turf Range, best of all types; Boilers, Aluminium Esse Utensils at keenest prices. Trade quoted; Nest of Tables, 59/6; Cake Stands, 32/6; Wine Tables, 45/-; Dustette and Electric Cleaners; Beds, Suites, etc., at bargain prices. — A. G. and N. Bogan, Ltd., 21 South Anne street. X

FOR Sale, heavy Metal Piping, suitable for water main, 90 lengths 9' x 3", 80 lengths 9' x 4", and 4 lengths 12' x 4"; also 1,300 lbs. Wool. For further particulars apply Mrs. J. Wright, 793, Edwardville, Kildare.

FOR Sale, Dictaphone, complete, very little used. Box Z 13753, Dictaphone.

FOR Sale, Pedestal Desk, Cheval Glass, 4 Sinks. Box H 1871.

GOLF Clubs, practically new, steel shafts; Nos. 2, 5, 8 irons, brassy and driver; £8. Box Z 13749, Golf Clubs.

HUNTING Kit—Coats, pink, black; Breeches, dark green; Boots, size 8; £6, £5, £1, £3. Box J 165.

LADY, changing house, has for Sale Aga 2-oven Extension, 1940 Model C; large Anthracite Stoves, black enamel finish, will burn turf or logs; White Porcelain Bath with fittings, all in perfect condition. Seen Dublin. What offers singly? Box H 1900.

PORT Wine, 54/- doz.; Sherry, 72/- doz.; Liqueur Brandy, 15 years old, 25/-, 50 years old 27/6 per bottle.—Ryan, 110 Thomas st., Dublin.

SLATES—Blue Bangors, 22" x 11"; have been used. Box H 1860.

TILE Interior, with Mahogany Mantel and mirror, 5' 9" x 4'; complete with cheek and hearth tiles. Box H 1848.

VIOLET Ray Apparatus for home treatment. Box H 1879, Irish Times Branch Office, Dun Laoghaire.

WARDROBE, Solid, Inlaid Mahogany, 6 feet wide, 4 centre drawers and cupboards, 2 side hanging compartments, with bevelled plate glass doors. Box H 1878, Irish Times Branch Office, Dun Laoghaire.

WADING Boots—"River King" Wading; 9; 5 gns. Box J 159.

ARTICLES WANTED

AMAZINGLY High Cash Prices Paid, Cast-off Clothing. Postcard or 'Phone 73884 brings lady or gentleman representative.—Lee, 68 Nth. King st., Dublin. T

AUCTIONS

SALE TUESDAY, 26th OCTOBER, AT 110 GRAFTON STREET
(IF NOT PREVIOUSLY DISPOSED OF),
NOURSDALE, MILLTOWN.
RESIDENCE AND ABOUT 3 ACRES.
(BY INSTRUCTIONS OF GEORGE W. SHANNON, ESQ.)

A RESIDENCE, so happily conceived and designed as to harmonise with, and perhaps enhance, the unusual natural charm of its surroundings. Exquisite views of the Dublin hills, ample but easily kept pleasure grounds, and serene quiet, combine with close proximity to Milltown Railway Station and main tram and 'bus routes, and a not unreasonable walking distance from the city itself.

The House is non-basement and is in first-class order. Its accommodation consists of a lounge, a drawingroom and a diningroom, three lovely apartments, with maple floors and window arrangement of the most attractive kind. The staircase, quaintly designed and lighted by a leaded window, leads to the bedroom floor, on which there are four bedrooms (in two of which there are h. & c. basins), dressingroom, bathroom, maid's room, the latter approached by a separate staircase. On the hall floor there are tiled cloakroom with basin and w.c., kitchen with Ideal boiler, three pantries, laundry, etc. Electric light and plugs throughout.

The Garage is large enough to accommodate 2 cars. There is a picturesque Gate Lodge, containing sittingroom, two bedrooms and kitchen, and the approach to the residence is by a hedge-bound, tree-shaded avenue.

The Grounds include very large garden with tomato house and greenhouse, lawn tennis court and pleasure grounds. Exclusive of the grounds already mentioned there is a plot, which has been let at £9 a year, the benefit of which a purchaser will receive. The Aga cooker and some minor items will not be included in the Sale.

Noursdale is held for 200 years from 1st May, 1869, subject to the annual rent of £43 18s. 4d. P.L.V., £67 10s. 0d. Seen by appointment.
JOYNT & CRAWFORD Solicitors Foster Place.

JAMES H. NORTH & CO., AUCTIONEERS, 110 GRAFTON STREET.

CITY OF WATERFORD.
WELL-KNOWN DENTAL PRACTICE FOR SALE.

I HAVE been favoured with instructions from the Executors of the late G. F. W. Jennings, Dental Surgeon, to OFFER HIS WELL-KNOWN DENTAL PRACTICE FOR SALE BY PRIVATE TREATY, TOGETHER WITH THE GOOD-WILL.

The late Mr. Jennings for over half a century up to the time of his recent death carried on this first class practice which was one of the most extensive and well known in Ireland.

The Practice, in addition to the Good-will, includes the Residence, No. 2 The Mall, Waterford, comprising 2 Surgeries, Waiting Room, Workshops and residential accommodation, fitted with the most up-to-date Equipment, which may be taken over by the Purchaser at a valuation. This equipment includes 2 modern Dental Chairs, 4 Pelton Operating Lights, S.S. White Equipment, comprising high voltage outlet, booster combination for pulp tester gas burner, assistant call button, warm air syringe, electric fan with adapter, water heater, etc.; S.S. White Jacket crown electric furnace; seamless crown outfit, complete air compressor and tank; steriliser; N.2.0 gas apparatus with appliances; fitted dental cabinet; complete range of forceps and other modern instruments. Workshop completely equipped to deal with all classes of work, metal, etc., including electric polishing lathe; Swager. The Equipment is in almost new condition.

The audited Accounts of the Practice will be open to inspection of bona fide inquirers.

PRACTICE FOR SALE AT AN ATTRACTIVE FIGURE.
Further information on application to:— Messrs. DOBBYN & McCOY, Solicitors, 5 Colbeck street, Waterford; or

JOHN D. PALMER, M.I.A.A. (H. M. Palmer)
Auctioneer & Valuer, WATERFORD. 'Phone 215.

JACKSON STOPS & McCABE

HIGHLY-IMPORTANT AUCTION SALE OF WOODWORKING & ENGINEERING MACHINERY & BUILDERS' EQUIPMENT AT
5, 6 & 7 LINCOLN PLACE (WESTLAND ROW), & DENZILLE PLACE, DUBLIN,
ON TO-DAY (WEDNESDAY) & TO-MORROW (THURSDAY), at 12 Noon Each Day.
Terms—Cash and 5% Auction Fees. Admission to Sale by Catalogue only price 2/-.

JACKSON STOPS & McCABE
(ARTHUR W. McCABE, F.A.I., M.I.A.A.),
COLLEGE GREEN, DUBLIN.
TELEPHONE 21601 (2 Lines)

PROPERTY AUCTION, TO-DAY, AT 2.30 P.M., AT 10 STEPHEN'S GREEN.
LOT 1—IMPORTANT PROFIT HEAD RENT, £235 16s. 6d., out of DAWSON ST., DUKE ST. & SOUTH ANNE ST.
LOT 2—47 FITZROY AVENUE, DRUMCONDRA. VACANT POSSESSION.

ALLEN & TOWNSEND,
Auctioneers and Chartered Surveyors,
10 STEPHEN'S GREEN, DUBLIN. 'PHONE: 72691/2.

KNOCKDOLIAN,
BLACKLION ROAD, GREYSTONES.
TO-DAY (Wednesday), 6th OCTOBER, At 12 o'clock (D.V.).
SALE OF VALUABLE FURNITURE and EFFECTS
(All in Excellent Condition).

Briefly comprising:— Chesterfield, 4 Mahogany Dining Chairs, 6 Axminster Carpets, various sizes; several Bedroom Suites, 7 Single Wooden Beds, Hair Mattresses, Blankets, Bedspreads, Pillows, Sets of Bedroom Ware, Towel Rails, Sideboard, Occasional Tables, Chenille Curtains, Singer Electric Cabinet Sewing Machine, Acme Cabinet Wringer in perfect order, Greenhouse Plants, Tennis Net, Garden Roller, Garden Tools, Garden Seat, Net Wire, 12" Pennsylvania Lawn Mower, Kitchen Tables and Chairs, Trestle Table, Hose 120ft. long, Large Pram, Tarpaulin, Emergency Stove, etc., etc.

Admission to Sale, 1/-. Terms: Cash and 5% Auction Fees.

ROCHFORT DOYLE,
Auctioneer and Estate Agent, GREYSTONES.

MONTONE,
31 WHITEHALL RD., TERENURE.
FRIDAY NEXT, 8th OCTOBER, At 12 o'clock.
AUCTION OF VALUABLE FURNITURE and EFFECTS.

Chesterfield Suite, Mahogany Dining Chairs, Occasional Chairs, Occasional Tables, Lady's Mahogany Chair, Cushions, Curtains, Overmantel, China Cabinet, Companion Set, Pictures, Mahogany Plant Stand, Electric Radiator, Afternoon Tea Table, 8-day Wall Clock, Carpets, Rugs, Hall Stand, Three-piece Walnut Bedroom Suite, Oak Suite, Mahogany Chest of Drawers, Bedsteads, Spring and Hair Mattresses, Blankets, Pillows, Bolsters, Lino, Bedroom Ware, Kitchen Tables and Chairs, Dresser with glass sliding doors; China, Glass, Delph, Cutlery, Dust Bin, Lawn Mower, Garden Roller, Garden Chair, Garden Seat, Electrolux, as new; Gas Cooker, Antracito Stove, etc., etc.

On View morning of Sale. Delivery after Sale.

ROCHFORT DOYLE,
Auctioneer, GREYSTONES.

300 HEAD
PRIME FORWARD STORE CATTLE, At 50 PRUSSIA STREET, DUBLIN,
THIS DAY (WED.), At 11 o'clock.

2,000 SHEEP,
In DUBLIN CATTLE MARKET **On FRIDAY NEXT,** Commencing 12 noon.
Entries include Galway, Cross-bred, Cheviot and B.F. Horned Ewes; also 200 Galway Wethers and 300 Cheviot, Cross-bred and B.F. Horned Lambs.

METCALFE PARK, ENFIELD.
Estate of Francis Metcalfe, deceased. This Farm was not sold at the Auction, and we are instructed to invite offers for purchase by Private Treaty.

BELLEVILLE, ASHTOWN.
We are also instructed to invite Tenders for purchase of above.

GAVIN LOW, LTD.,
M.I.A.A., 50 PRUSSIA STREET, DUBLIN.

NEXT WEDNESDAY, 13th OCTOBER, At One o'clock.
Executor's Sale—Kirwan, Decd.
181 PARNELL STREET.

Held under Lease dated 27th October, 1893, for 91 years from 1st January, 1893, subject to the yearly rent of £17 1/3. P.L.V. £30.

This is a substantial four-storey structure, comprising shop, parlour, and basement, let to an excellent tenant at a quarterly rent of £16 10/0. There are nine apartments let in tenements, producing £98 16/0 per annum. Total annual rental, £166 2/-.

There is a side entrance, also yard with gate entrance, and w.c. This is a remunerative investment.

Conditions of Sale from JOHN HAWTHORNE & CO., Solicitors, 15 Eustace Street.

W. J. HOLDEN & SON,
Auctioneers, M.I.A.A., 2 SAINT ANDREW STREET.

AUTUMN SHEEP SALES.
TO-MORROW (THURSDAY), 7th OCTOBER.

WE WILL SELL BY AUCTION, IN THE DUBLIN CATTLE MARKET at 12 o'clock, 2,000 EWES, LAMBS & WETHERS. Consignments to hand include some nice lots of Galway, Wicklow Mountain, Cheviot, Cross-bred and Horny Ewes, Lambs and Wethers from well-known feeders.

GANLY & SONS,
M.I.A.A., 18/20 USHER'S QUAY, DUBLIN.

AUTUMN SHEEP SALES.
FINAL AUCTION,
FRIDAY, 15th OCTOBER.
Early entries will oblige.
CRAIGIE BROS.,
37 PRUSSIA STREET, DUBLIN.

ARTICLES WANTED—CONTINUED

ALL Classes of Ladies' and Gent's Left-off Clothing and Footwear.—Kay, 38 Golden lane. 'Phone 51998. 25 X

ENGLISH Leather Belting Wtd.; all sizes; big prices paid. Box H 1838.

OLD Gold, Silver, Precious Stones Wanted.—Dublin Smelting Co., 21 Wellington quay, Dublin. 'Phone 71028.

WTD., Adding Machine, maximum £99,999 19s. 11d., with Repeat and Subtract features; electric model preferred; state maker, price expected, and where can be seen. Box 2723, Irish Times Branch Office, Cork.

WTD., following Books by C. M. Yonge, Scenes and Characters, Two Sides of the Shield, Modern Broods, Strolling Players. Box Z 13783, Books.

WTD. to Purchase, new Circular Saws, 48", 54", 60" and 72". Box 2722, Irish Times Branch Office, Cork.

WTD., quantity 4, 5 or 5½ inch Galvanised Square Head Screw Nails, ¼" or 1-16". Box Z 13300, Nails. T

WANTED, Patent Corn Mill, "Wizard" preferred; give all partics. Box J 178.

DRESS, COSTUMES, FURS

ABOUT Clothes — Mrs. Cusack, 65 Aungier st., Purchases Left-off Clothing Furniture, etc. Highest prices given. T

ALL classes of Gent's Clothes Wtd by private buyer. Box J 18.

COWAN & Co. Furriers, Remodelling Specialists, make 'old' Fur Coats "new," from 50/-. Postal Service. Opp. Adelphi Cinema, Dublin.

DON'T MISS THIS: Fur Coats Remodelled, latest styles, from 45/- Post orders immediate attention. Write free catalogue—Gall, 74 Grafton st. (op. Imco). Tel. 21282.

FURS—High-class Remodels. Repairs, Renovations. Wanted, discarded Musquash, Persian Lamb, Squirrel Coats, Silver Foxes. Highest prices.—Feldmans, Furriers, 29 Mary street, Dublin. 'Phone 72264.

GREY Herringbone Breeches, leg 22; new; Girl's Brown Tunic and Coat; Lady's Tan Coat and Blue Costume. Box J 185.

HIGHEST Prices Paid, Ladies' Clothing.—Dress Bureau, 10 D'Olier st.

LADY will Buy Old Clothes, big or small lots; strictly private. Box J 19.

LADY will Buy Ladies' or Gentlemen's Clothes, or Children's from 4 to 16; private. Box H 1811.

LADIES', Gent's, Children's Wardrobes Purchased; highest prices.—Mellons, Dun Laoghaire. 'Phone 83103.

MODERN Yemen Lamb Coat; good condition; latest style. Box J 189.

WTD., Lady's Hand Knitted Jumper; must be yellow, smart pattern; round or plain neck, no collar; bust 36"; state price. Box J 145.

WTD., 2 Coats, grey and black, winter weight, good, small size; Navy, do., large, stout figure; Navy, Nap, girl 13 years. Box Z 13791, Coats.

WTD., Lady's Evening Dress; slim fitting; good condition. Box H 1059.

WTD., Old Clothes and Shoes to suit a working man. Box J 138.

WTD., lady's Evening Coat or Cloak, fit 5' 7". Box H 1735.

YOUNG Lady will Buy Left-off Clothing, Men's, Ladies' or Children's, big or small lots; strictly private. Box H 1892.

FURNITURE, CARPETS, ETC.

BLUE Patterned Carpet, 15' x 6' 9"; £4. Box J 168.

FOR Sale, large Sideboard, Table, 6 Chairs, 2 Carvers, Chippendale, all Solid Mahogany. Seen between 6-7, 19 Mountainview rd., Ranelagh, or ring 92298 for appointment. No dealers.

FOR Sale, 6 Mahogany Diningrm. Chairs, 2 carvers, claw design; Inlaid Mahogany Divanette.—R O 656, Irish Times Branch Office, Rathmines.

LAWLOR, Briscoe will Buy and Sell your Surplus Furniture. Auctions every Thursday, 35 Ormond quay. T

MAHOGANY Table Top for Sale, about 6 feet square; what offers? Box Z 13784, Table Top.

SHERATON Inlaid Bookcase, Sheraton China Cabinet, Carpet, 10 x 9; Mats, Beds, Kitchen Utensils, Pictures, Wardrobes, Electric Reading Lamps, Linoleum, Chairs, Fenders, Tables, Ornaments, Chairs, etc. For Auction at 7 Dufferin ave., S.C.R., on Thursday, Oct. 14th, at 12 o'c.—Bernard Brangan, M.I.A.A., Auctioneer, 4 Leinster st., Sth. Tel.: 64868.

OPTICAL, JEWELS, WATCHES

A FIRST-CLASS Optical Service at moderate cost.—Geo. Prescott & Son, 18 Upr. O'Connell st. (next Savoy), Dublin. X

AXPEL Spectacles Preserve the Sight.—Dixon and Hempenstall Sight Testing Rooms, 111 Grafton street, Lower. Consultations daily, 9 to 6. 29 X

RADIO, PIANOS, MUSIC

ASK Gill's, Nassau st.—They will Purchase Operas, Classical Musical Books. X

GRAND Piano for Sale (Collard and Collard), mahogany frame, in splendid condition. Box Z 13675, Piano.

GRAMOPHONE and Radio Stores, Johnston's Court (Grafton st.), for all your requirements. Open till 8, Sundays 4 p.m. X

PIANO, upright, overstrung, iron frame, rosewood; perfect condition; well cared; £40. Phone 63064.

YACHTS, BOATS, ETC.

FOR Sale, 12ft. Boat, fitted for inboard engine or outboard; lockers and small deck, mast, etc.; built of mahogany and teak and other excellent woods. Apply R. M. Chambers, Blessington.

SHOOTING, SPORTING.

SEND Your Surplus Game to Sawers, Chatham street, Dublin. Highest prices paid. X

GARDEN, FARM, SEES, ETC.

AT Drummonds—Bulbs for spring flowering, Tulips, Darwin and May flowering, 2/9-3/- dozen, 20/-22/6 100; Anemones St. Brigid, 12/6 100. Bulb list free on application.—Dawson street, Dublin. T

AT Drummonds—Weedkiller Powder, non-poisonous, for paths, 5/6 stone, 40/- cwt., carriage extra.—Dawson street. T

AUBRETIA, Anemone St. Brigid, Aquilegia long spurred, Geums, Mrs. Bradshaws, Hollyhocks, Double Giant Pansies, Violas, 3/-; Canterbury Bells, Polyanthus, Crimson Sweet William, Bachelor Buttons, Primroses, Forgetmenots, 2/-; Russell Lupins, six different named colours, Delphiniums, 6/-, all per dozen free.—O'Neill's, Fermoy. X

ANEMONE, St. Brigid. Plant now for spring & early summer bloom. Splendid flowering size bulbs. Choicest mixed colours. 12 1/6, 24 2/9, 50 5/-, 100 9/-. Post free.—E. Kelly, Alderboro', Geashill, Offaly. X

BLACK Currant Bushes, Boskoop Giant, strong, selected, 15/- doz., smaller 12/-; special quotation per 100; carr. paid on orders value £2 or over.—Gill, Rathvilly, Co. Carlow.

BRILLIANT Darwin and May Flowering Tulips, many choice varieties still available. Lists free.—Thos. McKenzie & Sons, Ltd., Pearse st., Dublin. X

DOUBLE White Narcissus Bulbs, mixed, few Pheasant Eye, splendid mixture Daffs and Narcissus, 9/6 per 100, £3 10s. 0d. per 1,000; Strawberry Runners, Improved Royal Sovereign, virus free, 10/6 per 100; all carriage paid. Apply Miss Reynell, Killydon, Killucan.

GIANT Pansies, fancy strain, 3/- doz., 20/- 100; Wallflowers, in colour, 1/6 doz., 7/- 100; carriage paid for cash. Griffin's Nursery, Limerick. X

LILIUM Tigrinum Fortunei, largest Bulbs, 8/- per doz., £3 10/- per 100; Lilium Burbanki 10/- per doz., £4 per 100; Lilium Szovitzianum 24/- per doz., all large flowering bulbs.—R. Grove Annesley, Annes Grove, Castletownroche, Co. Cork.

LILIUM Testaceum, lovely pale apricot, very hardy, but uncommon, 5/- each; post 6d.—Miss Zena Davis, Derwent, Shankill.

POTATOES for Sale, variety Arran Banner; delivered f.o.r. Clonmel, wagon lots, during month October. Apply, Knockmeal Co-Op. Creamery, Ltd., Ballinamult, Clonmel.

POWER'S Seeds. Genuine only from Wm Power and Co., Waterford. Our Only Address.

ROYAL Sovereign and Huxley Giant Strawberry Plants, the best in Eire; 1 year 18/6, 2 year 22/6, 3 year 25/-; well rooted runners 6/6, specially rooted 8/6; all per 100 post free.—Brady and Co., Clonmel.

STRAWBERRY, Royal Sovereign—Now is the time to plant. Strong runners, from Co. Mayo virus free stock, 15/- per 100, post free, from Thos. McKenzie & Sons, Ltd., Pearse st., Dublin. X

STRAWBERRY Plants, Royal Sovereign; 12/6 100, free.—Miss Byrne, Rossmakea, Dundalk.

STRAWBERRIES, Royal Sovereign, splendid year old plants, 15/- 100, free.—O'Neill's, Fermoy. X

POULTRY, FISH, DAIRY

AYLESBURY Ducks, March, Abbott strain, 15/- each; also Light Sussex Cockerels, blood tested, Dept. ringed and Guinea Cock, 25/- each.—Price, Gartlandstown, Crookedwood, Mullingar.

FOR Sale, 3 R.I. Red Cockerels, 2 Light Sussex, 9 Pekin Ducklings, 8 Ancona Chicks, 2 Drakes, 8 Chicks with Hen, 1 young Goose, 2 Goslings. Box Z 13747, Cockerels.

FIRST and 2nd year Rhode Island Red Hens for Sale; hatched 1941-1942. 'Phone 82438, or apply Fitzwilliam, Blackrock.

FOR Sale White Wyandotte Stock Cockerels; blood tested, Dept. rung; 30/- each; carriage free.—Cullen House, Slane, Co. Meath. X

RABBITS for Sale, all breeds, adults and youngsters. Buy direct from Eire's largest farm Orders booked.—79 Newtown av., Blackrock.

DOGS, CATS, PETS

CAIRN Puppies Wtd., 1 or 2; state sex and price; good home. Box Z 13787, Puppies.

IRISH Terriers, 5 months, very well bred, good specimens, male and female. 'Phone 74110, or Box H 1051.

LOVELY Golden Cocker Pups for Sale. Apply, between 12 and 7 o'c., 30 Conyngham rd., Dublin.

LONG-HAIRED Marmalade Kittens for Sale; 10/-, or offers. Box H 1905.

PEKINGESE, young, male, reqd. as pet; sable preferred. Box H 1872.

SALE, Cocker Pups, by Maxim of Stonybank; £10 & £12. Box J 43.

TIMBER, STANDING TREES.

TIMBER FOR SALE. APPROXIMATELY 250 Matured Trees: BEECH, ASH, SYCAMORE, OAK, etc., standing near URLINGFORD, COUNTY KILKENNY. Particulars from:— WHITE & MEARES, Solicitors, 41 St. Stephen's Green, Dublin.

PLYWOOD for Sale; considerable quantity of gaboon and birch, 3 and 4 m.m., in small sizes. Box Z 13692, Plywood.

TIMBER Wtd., Silver Spruce, Scots Fir and Larch, standing or felled. Box Z 13300, Timber. T

MACHINERY

ALLIS Chalmer All-crop Harvesters, new model, 40 machines available from stock.—McGee's Stores, Ltd., Ardee. 'Phone 10.

BOILERS—8' 0 by 7' 6", Galloway type, insure 80lb.; also 6' 6" by 3' 0" and 9' 6" by 4' 0" Verticals for Sale.—Thompson, Engineers, Carlow.

BELTING, 2" to 6", in stock.—Booth Bros., South King street, Dublin.

FOWLER 16 h.p. Compound Steam Traction Engine; Fowler 10 h.p.n. Compound Traction, 3 speed; Fowler 8 h.p.n. Compound; Fowler 8 h.p. Single General Purpose Traction Engine.—Thos. E. Cunliffe, Transport Engineer, 45 Wellington rd., Perry Barr, Birmingham, 20. X

FORDSON Tractor, 1929, first class condition; reasonable price. Can be seen Dowling's Garage, Tyrconnell rd., Inchicore. 'Phone 51689.

FORDSON, Ferguson or Allis Chalmers Tractor Wtd., on rubbers for preference. Box Z 13733, Tractor.

OIL Engines, 82/70 b.h.p. twin cylinder and 30/36 b.h.p. single cylinder, by Crossleys, for Sale.—Thompson, Engineers, Carlow.

SEVERAL 6 ton Foden and Super-Sentinel Steam Wagons, on solid and pneumatic tyres; also 2 Foden Forestry Tractors and Timber Carriages.—T. E. Cunliffe, Transport Engineer, 45 Wellington rd., Perry Barr, Birmingham, 20. X

SMALL Ammonia Refrigerating Machine, complete, with 5 h.p. motor and starter; very suitable for a cold store; Cork-wood insulation also available if desired. Box Z 13766, Machine.

STRAW Elevator, new, folding type, with 30ft. trough, for Sale.—Thompson, Engineers, Carlow.

TRACTOR, Plough, Cultivator and Roller reqd. immediately. Box Z 13733, Plough.

WTD., 220 Volt, 20/25 Amper Compound Wound Generator. — D. H. Haskins and Son, Ltd., Wicklow.

WTD. (new or secondhand), Sprocket Wheels for a Shanks 24 in. horse mowing machine.—Craig, Aravon, Bray.

WTD., Bandsawing Machines, with wheel at or about 30". Box J 110.

42" or 48" Tractor or Light Threshing Mill reqd.; full partics. and price, first letter. Box Z 13733, Mill.

HOUSES AND LANDS FOR SALE

"BATTERSBY'S AUCTIONS."
14th OCTOBER, at 2.30 P.M.
£203 yearly out of Nos. 4 to 18 (save 10 and 12) Pembroke Cottages, Dundrum.
£475 yearly out of 1 Talbot street and 26 and 27 Marlboro' street.
Farm Residence and 112 Acres at Newtown, Ballyedmonduff, Co. Dublin.
Details:— 39 WESTMORELAND ST., DUBLIN.

AUCTION, Oct. 13th, at 4 Leinster street, South—31 Rosmeen Park, modern, semi-detached House; Possession. Ideal for occupation or investment. — Bernard Brangan, M.I.A.A., Auctioneer.

AUCTION, Oct. 13th, at 4 Leinster street, south—Avalon, Albert road, Glenageary; detached Bungalow; modern; possession; convenient to all services. — Bernard Brangan, Auctioneer, M.I.A.A.

AUCTION, Oct. 14th, Furniture, at 7 Dufferin avenue, S.C. road, at 12 o'c.—Bernard Brangan, Auctioneer, 4 Leinster street. Tel. 64868.

AUCTION, at a later date, includes—Raheen, Baltinglass. Excellent Fishing Lodge. Full details later.—Bernard Brangan, Auctioneer, Tel. 64868.

AUCTIONS—Full details from Bernard Brangan, 4 Leinster street.

ADJ. Donnybrook Church, Family (freehold) Res.; £1,950.—Keys, Albert MacArthur, "Housefinder."

AVALON, Dalkey—Freehold, detached, non-basement, all modern conveniences; 3 rec., 5 bed. Auction 19th October.—Hamilton and Hamilton, 17 Dawson st.

"BIG Incomes for Sale"—Over £1,000 p.a., first class Henry st. premises; over £1,100 from new Lr. O'Connell st. property; £875 from big Ormond quay building; £700 p.a. Block Shops, Stephen's Green area; £950 p.a. from two Harcourt st. Houses; £775 p.a. new property, Thomas st. Details, Albert MacArthur, D'Olier st., "Housefinder."

BLOCK 5 smart style mod. s.-det. Houses, inc. £445; Sell in lots.—Albert MacArthur, "Housefinder."

CO. Meath (Navan)—Excellent fattening Farm, comprising 95 statute acres; compact House; £4,000.—Smith Griffin & Co., 56/57 Prussia street. X

CO. Dublin—105 acres good Land; attractive Residence; £6,250.—Smith Griffin & Co., 56/57 Prussia street. X

CASTLEKNOCK—£1,400, ideal, medium size Detached Residence; 1 acre. Photo, Albert MacArthur, D'Olier st.

DUNDRUM—In convenient position, beside 'bus route, detached, modern House, panelled staircase, lounge hall, cloakroom, 2 reception rooms, 3 bedrooms, tiled kitchen, bathroom, hot press; electric light and power throughout; price £1,325.—North & Co., 110 Grafton street.

DETACHED on 4½ acres, exc. Blackrock Res.; £3,000.—Albert MacArthur, "Housefinder."

ELGIN Road—House in four Flats, well converted, producing £225 yearly net; £2,250.—Smith Griffin & Co., 56/57 Prussia street. X

FOR Auction — Investments. Lot 1—26 Sandymount avenue, Ballsbridge, let to a yearly tenant at £72 per annum, free; Lot 2—25 Belmont avenue, Donnybrook, let to a quarterly tenant at £65 per annum, free, at our Property Salerooms, Sth. Great George's street, Thursday, 14th October, at 1.15 p.m. Full particulars from the Auctioneers, Thos. Dockrell, Sons and Co., Ltd.

FOR Auction — 15 Old Cabra road (formerly Everton terrace) at our Property Salerooms, Sth. Great George's street, Thursday, 14th October, at 1.15 p.m.; non-basement, conveniently situated House, low outgoings. Keys and full particulars from the Auctioneers, Thos. Dockrell, Sons and Co., Ltd.

FOR Auction—Lot 1—2, 3, 4, and 5, Geraldine street; Lot 2—8, 9 and 10 Geraldine street, at our Property Salerooms, Sth. Great George's street, Thursday, 14th October, at 1.15 p.m.; well-built houses let to weekly tenants at rents of 14/- and 15/- a week. Full particulars from the Auctioneers, Thos. Dockrell, Sons and Co., Ltd.

FOR Guest House or Hostel, large Dalkey Residence; ideal position; £1,100. Keys Albert MacArthur, "Housefinder."

FREEHOLDS "Shop property, Henry st. area, profit £335, price £2,250; Factory, leased at £180 p.a. for £1,500—Albert MacArthur, D'Olier st.

FOR Small Investors—Three houses, 5 Cottages, off Pearse str., inc. £165, price £600; 4 cottages, with half-acre, near Royal Hospital, £650; two houses, with 4 cottages, Harold's Cross, for £375.—Albert MacArthur, "Housefinder."

FARM, 376 acres, well fenced and watered, 20 miles Dublin; splendid Residence with e.l.—Hamilton and Hamilton, 17 Dawson st.

GLENAGEARY—Semi-detached, non-basement, 1 acre, 4 reception rooms, 5 bedrooms, maid's room, electric light, gas, garage; price £2,000.—North & Co., 110 Grafton street.

"AIR SPUN" now IN TEMPORARY "EMERGENCY" PACK

No longer can we bring you AIR SPUN in its world famous orange and gold powder puff design box. Labour and materials are more urgently needed to meet the present "Emergency." AIR SPUN must, therefore, temporarily adopt an austerity gown, but the quality of AIR SPUN Face Powder remains the same high standard which has made it world famous.

REMEMBER:—
AIR SPUN prevents enlarged pores because of its smooth fine texture.
AIR SPUN stays on longer than ordinary Face Powder.
AIR SPUN shades are incomparably flattering to all complexions.
AIR SPUN is delicately perfumed and makes an irresistible appeal.

MAKE "AIR SPUN" YOUR CHOICE AND FACE A CRITICAL WORLD WITH CONFIDENCE.

Coty "AIR SPUN"
2/6 per box
The Powder that stays on

HOUSES AND LANDS CONTINUED.

GLENAGEARY, Sandycove district, select residential road—Very superior, non-basement Residence, on 1 acre, 4 rec., 5 bed, 2 bath; charming, secluded grounds, garage, etc. Immediate Sale. To View, apply Adam, 17 Merrion row.

GROUND Rents, £265 (Fee-simple); new property; sell in lots at 18 years' purchase.—Albert MacArthur, "Housefinder."

HOUSES for Sale at Sandycove, Dun Laoghaire, Dalkey, Blackrock. Details: Bernard Brangan, 4 Leinster street.

HOUSE Purchase.—The Irish Civil Service Permanent Building Society can help you with generous terms. No waiting list. Prospectus free.—H. G. Ryder, Secretary, 25 Westmoreland street, Dublin. X

HOUSE Purchase Loans, repayable over long terms. Full particulars obtainable from the Secretary, Property Loan and Investment Co., Ltd., 40 Dame st., Dublin. Capital £400,000 (fully paid) subscribed by the principal Irish banks. T

"INC. £5 10s." weekly from 4 two-storey Houses and Shop property adj. Ranelagh Bridge, price £1,700; 4 Houses alongside library, Pearse st., for £1,100; also 6 two-storey Houses adj. for £1,200.—Albert MacArthur, D'Olier st.

IDEAL Det. Villa style Res., Terenure; £1,175.—Albert MacArthur, "Housefinder."

IDEAL Bungalow, Rathfarnham, 'bus 17; many features; £1,250. — Albert MacArthur, Housefinder.

MOUNTJOY Sq., exc. condition, inc. £165, price £700; North George's st. (Freehold), inc. £162 price £750; Parnell st. property, inc. £235, price £800; Capel st., inc. £105, price £450.—Albert MacArthur, D'Olier st.

ON 3 acres, handsome, big Res., spacious house, 3 rec., 8 bdrms., Pembroke area; £3,000.—Albert MacArthur, D'Olier st.

PEARSE st., 1st class Property, inc. over £300 for £2,500; "Freehold" near City Hall, inc. £190, price £1,200.—Albert MacArthur, "Housefinder."

PRIVATE Sale—One of the most modern, attractive Houses in the suburbs, Park Drive, Cowper Gardens district, containing lounge hall, cloakroom with h. and c. washup basin, spacious stove and luggage cupboard, drawingroom diningroom, French window to garden, kitchen, tiled scullery, pantry, beautifully fitted, china and glass presses, large Regulo Gas Cooker. Beeston boiler, four bedrooms leading off spacious landing, main bedroom, tiled bathroom with shower attachment, immersion water heater, separate lavatory; good garden, garage; P.L.V. £34; price £2,000, with possession; no agents; ground rent £12. Box H 1793.

RATHGAR — Detached, double-fronted House, on over 1 acre; nr. tram and 'bus; 3 recep. rooms, 4 bedrooms, maid's room, etc.; greenhouse, double garage; freehold. Price £2,250.—Whyte, 3 Molesworth st. 'Phone 74110.

RICHMOND Hill, Rathmines—House, producing £117, for £400.—Albert MacArthur, Housefinder.

SELL your Property by Auction. Full details to Bernard Brangan, M.I.A.A., 4 Leinster street, Sth. Dublin. Tel. 64868.

SIX Houses near Parkgate st., inc. £300, price £1,500; Block of Houses near Berkeley rd., inc. £400, price £2,400.—Albert MacArthur "Housefinder."

SPLENDID Grafton Street Property, estimated to produce about £750; price £6,000. Box H 1932.

STILLORGAN—Chestnut rd., £1,250; Trees rd., £1,350.—Albert MacArthur.

"TO Investors," commodious Residence, over 20 acres Building Land; best residential area; gate lodge, orchard, greenhouses; £5,000. Albert MacArthur, "Housefinder."

THE Grove, Northbrook road, on 2½ acres, splendid Family Residence; also most suitable for conversion into Flats. Auction 12th Oct.—Hamilton and Hamilton, 17 Dawson street. X

29 HIGHFIELD road—Semi-detached, on ½ acre, 3 rec., 6 bed; good repair. Auction 19th October.—Hamilton and Hamilton, 17 Dawson street.

41 HOLLYBROOK Road, Clontarf — 5 bedrms., 3 recept.; free of ground rent. Seen by appointment. 'Phone No. 35663.

£20 GROUND Rent indemnified out of 1, 2, 3 and 4 Osborne terrace, Northbrook road; P.L.V. £114. Auction, 12th October.—Hamilton and Hamilton.

£200 P.A. nett, price £1,975; completely self-contained Flats. Recommended by Hamilton and Hamilton.

£306 PER annum nett out of Block modern, Furnished, well let Flats, city centre; price £2,500.—Buckley, Monkstown. 'Phone 82357.

£430 10/- p.a. nett out of 138 Terenure road, North; splendidly secured; only 3 collections. Auction, 12th Oct.—Hamilton and Hamilton, 17 Dawson street.

HOUSES TO LET

COTTAGE; 3 rooms, e.l. and gas; Catholic; refs. reqd.; 15/6; South city. Box H 1847.

HOUSE to Let, furn. or unfurn.; one year at least; 3 recep., 4 bedrms.; stocked garden; nr. 'bus and tram. Box H 1913.

RATHGAR—Well Furnished, non-basement, modern House to be Let, for 1 year or longer, containing 3 reception rooms, 4 bedrooms, cloakroom, bright kitchen, h. and c. bath, immersion heater, sep. w.c., electric light and power, garden, conservatory, garage; rent 20 gns. per month. Seen by appointment with Thos. Dockrell, Sons and Co., Ltd., Agents.

47 WELLINGTON rd.—Fine House to Let. Tel. 73521.

PREMISES, LANDS, ETC.

TO Let, in Co. Kildare, for period of war, Saw Mill, complete with Oil Engine, Rackbench and many other Woodworking Machines. Box H 1904.

TO Let, Shop & Basement, 7/9 Exchequer street; also Offices & Stockrooms. Apply Central Hotel, Exchequer street, Dublin. X

WILSON, 33 Bachelor's Walk, Dublin, offers city Licensed Premises; takings £70 per week; £3,500.

WILSON offers city Licensed Premises; takings £100 per week; £2,200.

WILSON offers city Licensed Premises; takings £100 per week; £6,000.

WILSON offers city Licensed Premises, with excellent Residence; takings £80 per week; £3,500.

WILSON offers city Licensed Premises, with good Residence; takings £60-£70 per week; £3,000.

WILSON offers small, easily run city Licensed Premises; takings £40 per week; £1,100.

WILSON offers city Licensed Premises; takings £90 per week; £4,000.

WILSON offers city Off Licence; takings £60-£80 per week; excellent living accommodation, with shop premises attached; £1,300.

HOUSES AND LANDS WANTED

ARMY Medical Officer wishes to Rent House, with garden; Ballsbridge-Terenure area; 4 bedrms.; first class tenant. Box J 135.

MARKET Gardener requires from 5 to 10 Acres of Land, within 15 miles of Dublin; state whether any portion under glass and give partics. as to price, rent and buildings, if any. Box H 1054.

WANTED to Purchase, Ballsbridge to Dalkey, or Foxrock district, a non-basement House, containing 2 reception rooms, 4/5 bedrooms, electric light and good garden; price about £1,200. Particulars to Thos. Dockrell, Sons and Co., Ltd., Agents, 38/39 Sth. Gt. George's street.

WTD., immediately, Furn. House, Dublin, or Flat, approx. 2-4, all modern conveniences and garden essential; on or near good 'bus route. Box No. 666, Irish Times Branch Office, Belfast.

WIDOW, with £2,500, desires to Purchase House in Flats, South side, and live in 1 flat, if possible; no agents, please. Full details of income to Box H 1855.

WTD., Dundrum, Blackrock, non-basement Residence, on 2-5 acres; 3 reception, 5-6 bedrooms. Partics. to Browne and Dowse, 2 Dawson street, Agents.

WTD. to Buy, in Rathmines or Terenure, a House with a basement, for about £1,400, to be vacant in about three months. Box H 1906.

WTD., House, on tram line, in any district; about 4 bedrooms, 2 to 3 recep.; freehold if possible.—R. M. Chambers, M.I.A.A., Auctioneer, Blessington.

WTD. to Rent or Purchase, House-Bungalow; at least 4 bedrms.; Baily district of Sutton. Box H 1812.

HOUSES WANTED CONTINUED.

£300 PER annum offered for well Furn., 5 bedroomed House, Ballsbridge, Foxrock districts; linen, silver required. Reply, immediately, Buckley, Monkstown 'Phone 82357.

APARTMENTS, FLATS TO LET

AT 19 Raglan rd.—Board Residence; excellent food and cooking; all rooms have electric fires on slot meters. 'Phone 62849.

A FIVE apt. Unfurn. Flat to Let; pte. house, Sth. side. Box H 1842.

APTS., with attendance; Grosvenor sq., Rathmines. Box H 1854.

AT 40 Northumberland rd.—Exclusive Accom. 'Phone 63480.

DUBLIN—16 Arran rd.—Self-contained Flat, 25/-, or 2 large Bed-Sittingrooms, 16/- each.

DUN Laoghaire (inland)—Well Furn. Rooms, with Kitchen; superior, Catholic house; suit ladies. Box H 1907.

EARLSFORT terrace—Good, self-contd. Flat; 3 rooms, kitchen, bathroom; £78.—Prim Bros.

HALL Flat, very bright; Upr. Leeson st.; Unfurn.; £6 per month. Box H 1837.

LUXURIOUSLY Furn., self-contd. Hall Flat, in Merrion square; sittingroom, bedrm., bathrm., w.c., and kitchenette, own private 'phone; will only let to careful tenant. Box J 151.

LARGE, well Furn. Bed-Sittingrm., Kitchenette; suit 2.—18 Harcourt terrace. X

MODERN Bed Sittingrooms ('phone 653861), Restaurant; Full, Partial Board; moderate.—15 Lower Mount st., Merrion square.

NICELY Furn. Flat or Bed-Sittingrm., side, kitchenette, reqd.; lady; terms; Sth. side. Box J 183.

PRIVATE Sittingrm. and Bedrm. 74 Up. Leeson st. (opposite Waterloo rd.); Board as desired; exclusive

RAGLAN rd.—Newly fitted; 4 rooms, bathroom; £84. — Prim Bros., Dawson street.

RESIDENCE and Board; young ladies.—13 Wellington road, Ballsbridge.

SUPERIOR, 2 roomed Flat; cooking facilities; breakfast if desired. Box J 169.

SUPERIOR Furnd. Flat to Let, Ballsbridge area; banker's ref. reqd. Apply 'phone 62777.

SELF-CONTD., Unfurn. Flats, nice house, 18 Upr. Mount st.; £72 and £60. Keys in Basement.

TO Let, excellent Half House, on Sth. side; newly decorated and constructed; £160 p.a. For full details apply Box Z 13764, Half House.

TWO beautiful, large Front Rooms to Let; suit doctor, dentist or professional; best land Harrington st., S.C. road. Box H 1845.

APARTMENTS, FLATS WANTED

BACHELOR requires superior Flat, furn. or unfurn.; bedrm., sittingrm., kitchenette and bath; Pembroke district. Box H 1841.

CLERGYMAN'S widow, careful tenant, Requires, Nov. 1, comfortable, self-contd. Garden or Hall Flat, furn., partially or unfurn.; 2 bedrms., sittingrm., etc.; convenient to tram or 'bus. Reply, giving full partics. & terms, Box Z 13786, Flat.

FURN. Flat Wtd.; suit 2 girls; South side; 'phone essential. Box H 1912.

GENTLEMAN requires comfortable Bedroom and Sittingroom, with attendance; Protestant house; Dublin area. Box H 1899.

LADY requires Accom., with Board, in nice, private house, select district; use of sittingrm. and piano appreciated, or own bed-sittingrm. Reply Box J 134.

LADY, doing course in Dublin, wishes to go P.G. with Protestant family; gentlefolk only. Box H 1827.

LADY requires small Furn. Flat, or Bedrm. and Kitchenette, or would Share Flat; Sth. side. Box J 149.

ONE lady wants Unfurn. Bed-Sittingrm., Kitchenette; adults; sunny; mod.; Sth. side. Box R O 654, Irish Times Branch Office, Rathmines.

STUDENT Girl wants Full Board or Apartments, Paying Guest, central. Box Z 13767.

TRINITY lady student seeks good Single Room or Bed-Sittingrm., full or partial board, with elec. fire; nr. town; mod. price. Box J 114.

WTD. immediately small Flat, 2 comfortable bed-sittingrms., with kitchenette; South side, city; quiet; terms moderate. Box J 226.

WTD., Furn. Sittingrm. and large Bedroom (twin beds), in quiet house, preferably Sth. side; full board or self-catering. Box J 153.

WTD. immediately, Furn. Flat; suit brother and sister; central, Sth. side; about £2 wkly. Box J 179.

WTD. by single gentleman, large Room, e.l. Box H 1881.

YOUNG lady requires Full Board; Ballsbridge area. Box H 1875.

NURSING HOMES, CARE

BABIES and Children of gentlefolk received as Paying Guests.—Harvey, Roxboro', Dalkey.

PERMANENT Patients taken requiring slight nursing care; reduced terms. Box 457, Irish Times Branch Office, Dun Laoghaire.

SEASIDE AND COUNTRY HOUSES TO LET AND WANTED.

BUNGALOW or Cottage Wanted, West coast Ireland, on sea, 1 acre; 3 bedrooms, sittingroom, kitchen; to Rent for winter, with option to Buy.—Minchin, Gaybrook, Mullingar.

LETTING, winter months, well Furn. House; 6 rms., water, garden and garage; on Wicklow 'bus route. Box H 1817.

LETTING, Furn. Bungalow, Kilmacanogue, accommodate 2; winter; £3 monthly. 1855, Irish Times Branch Office, Bray.

APARTMENTS AND FLATS TO LET AND WANTED

DUN Laoghaire—Guest Residence, vacancy, double bedroom, h. and c. water, electric light, Board, 3 gns. 'Phone 814581.

DUN Laoghaire—Lady has vacancy for P.G.; maid kept; mod. Box 455, Irish Times Branch Office, Dun Laoghaire.

GUESTS received, beautifully situated country house 1½ miles Lismore; fishing, rough shooting, hunting.—Mrs. Chearnley, Ballynadygne, Lismore. X

GREYSTONES—Sittingrm. 1 or 2 Bdrms., mod.; attendance. Box Z 13702. Apartments.

HOWTH—Furn. Flat to Let; sittingrm., bedrm., kitchenette; £1 weekly. Box H 1888.

HOWTH—To Let, Part comfortable modn. House. Box J 105.

ONE or 2 Furn. Rooms vacant; comfortable, quiet house.—6 Mounttown rd., Dun Laoghaire.

PAYING Guests received in attractive, well heated country House, 6 miles from Limerick; excel. table; all modn. convncs.; own farm & garden produce. For further partics. apply Box Z 13719. Guests. X

MISCELLANEOUS

ANTISEPTIC Electrolysis Removes Hair permanently without mark. Consultations free.—Miss Read, Certified Specialist, Second Floor, 4 Dawson street. Hours: 10-5. Tel. 73833. X

A PICTURE is an ideal Wedding Gift. Visit the Victor Waddington Galleries, 8 Sth. Anne st. or 19 Nassau st. X

ABSORBENT Soft Surgical Cotton Wool assures comfort. "Femina" (regd.) Sanitary Towels from all good class Chemists, Drapers and Department Stores.

A PARISIAN and an Irish Graduate forming French Class for men, also one for women. Particulars Box H 1910.

BARNARDO'S Fur Service is second to none for Quality Furs and First Class Craftsmanship.—108 Grafton st., Dublin.

CONNEMARA Mutton and Lamb. Mountain Wether now prime. I can supply any amount, carriage or postage paid. Mutton—Hind and Forequarters, alternate weeks, 1/8 per lb. Legs, 1/10 per lb. Lamb—Hind and Forequarters, alternate weeks, 1/10 per lb. Terms: Cash with order or monthly accounts approved refs. Carefully packed.—P. K. Joyce, Clifden, County Galway.

FUR-LINED throughout, pull-on, one gauntlet Glove; in superior quality calf skin; sizes 6½ to 7½; navy and browns 25/11.—Newells, Grafton street, Dublin.

Printed and Published by the Irish Times, Ltd. at the Offices, 31 Westmoreland street, in the Parish of St. Mark and City of Dublin.
Wednesday, October 6, 1943.